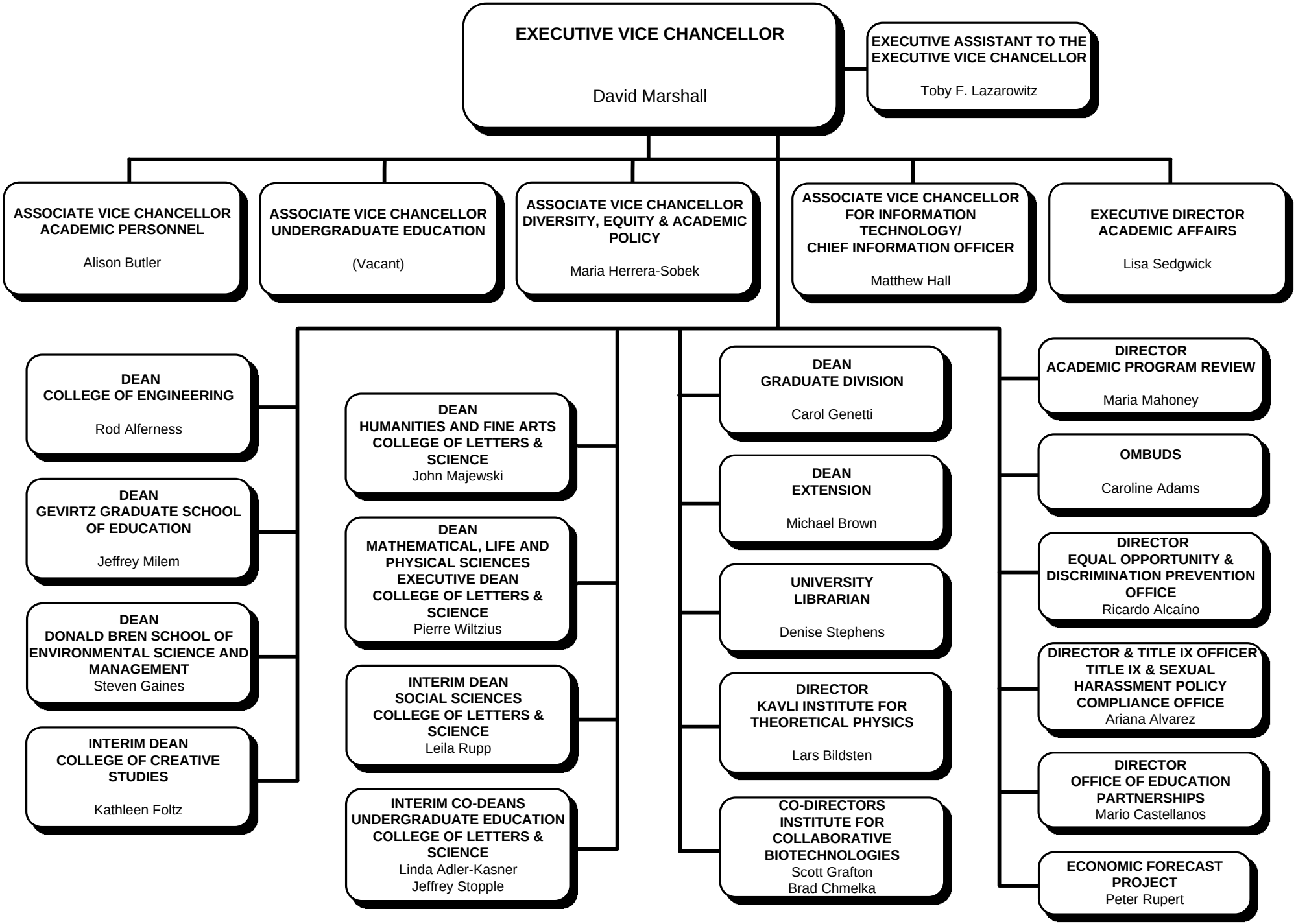EXECUTIVE VICE CHANCELLOR