

2012 - 2013 Campus Profile

UNIVERSITY OF CALIFORNIA SANTA BARBARA

Published February 2013

[Institutional Research, Planning & Assessment](#)

Admissions and New Enrollment

Student Status	Applied	Admitted	Enrolled	% Applicant Admitted	% Admitted Enrolled
Freshman*	54,830	24,131	4,741	44.0%	19.6%
Transfer	13,525	6,744	1,651	49.9%	24.5%
Total New Undergraduates	68,355	30,875	6,392	45.2%	20.7%
Masters	3,080	879	325	28.5%	37.0%
Doctoral	5,926	1,115	402	18.8%	36.1%
Total New Graduate Students**	9,015	1,996	727	22.1%	36.4%

* Some first-time, first-year students enter at an advanced class level.

**Graduate data not available as of publication. Data will be added at the end of March.

New Student Enrollment

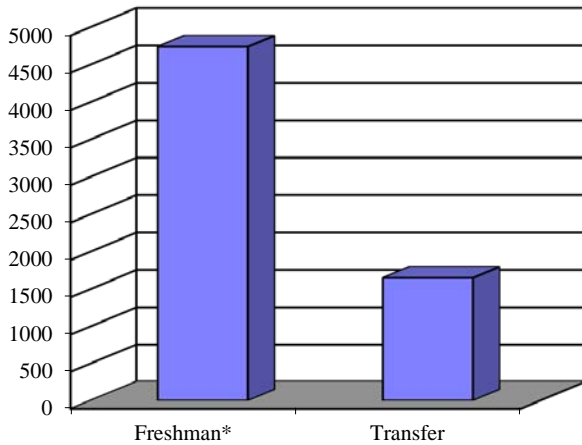

Total Student Enrollment

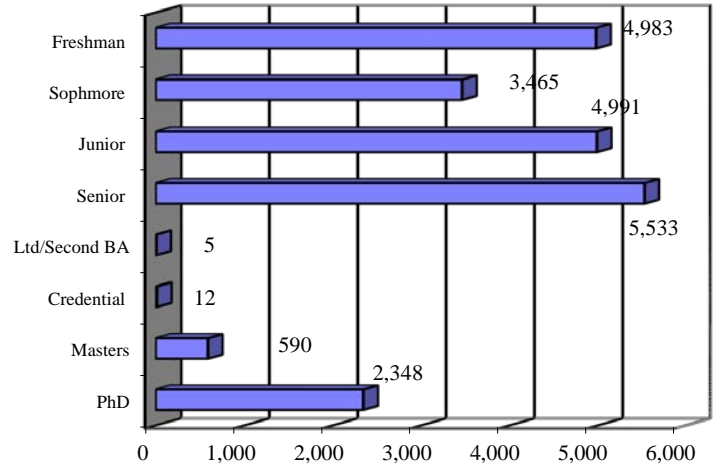

Fall Enrollment by Class Level

Class Level	Total	New	Continuing	Returning	Full-time*	Part-time
Freshman	4,983	4,631	337	15	4,961	22
Sophomore	3,465	118	3,272	75	3,448	17
<i>Lower Division Subtotal</i>	<i>8,448</i>	<i>4,749</i>	<i>3,609</i>	<i>90</i>	<i>8,409</i>	<i>39</i>
Junior	4,991	1,610	3,262	119	4,912	79
Senior	5,533	33	5,352	148	5,389	144
Limited/Second BA	5	4	1	-	5	-
<i>Upper Division Subtotal</i>	<i>10,529</i>	<i>1,647</i>	<i>8,615</i>	<i>267</i>	<i>10,306</i>	<i>223</i>
Total Undergraduates	18,977	6,396	12,224	357	18,715	262
Credential Only	12	8	4	-	8	4
Unclassified	-	-	-	-	-	-
Masters	590	318	269	3	588	2
Doctoral Stage 1	1,381	404	967	10	1,378	3
<i>Ist Stage Subtotal</i>	<i>1,983</i>	<i>730</i>	<i>1,240</i>	<i>13</i>	<i>1,974</i>	<i>9</i>
Doctoral Stage 2/3	967	-	943	24	967	-
Total Graduates	2,950	730	2,183	37	2,941	9
Total Campus	21,927	7,126	14,407	394	21,656	271

* Undergraduates with a course load of at least 12 units and graduate students with at least 8 units are considered to be full-time students.

NOTE: Includes 560 UCSB students in off-campus study programs (study abroad and D.C. Center).

Ethnicity

	Undergraduate		Graduate		Total	
	N	%	N	%	N	%
American Indian/Alaskan	192	1%	15	1%	207	1%
Black/African American	712	4%	46	2%	758	4%
Chicano	3,439	19%	144	6%	3,583	17%
Latino	1,049	6%	98	4%	1,147	6%
<i>Chicano/Latino Subtotal</i>	4,488	24%	242	10%	4,730	23%
Asian/Pacific Islander	3,415	19%	188	8%	3,603	17%
Filipino	545	3%	22	1%	567	3%
E. Indian/Pakistani	404	2%	29	1%	433	2%
<i>Asian/Pacific Islander Subtotal</i>	4,364	24%	239	10%	4,603	22%
Other	65	0%	64	3%	129	1%
White	7,964	43%	1,420	61%	9,384	45%
Unknown	640	3%	316	13%	956	5%
Total Domestic Enrollment	18,425	100%	2,342	100%	20,767	100%
International Students	552	3%	608	21%	1,160	5%
Total Enrollment	18,977		2,950		21,927	

Undergraduate
(Domestic Enrollment)

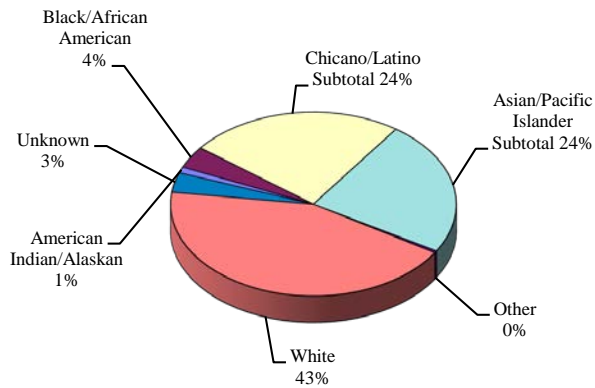

Graduate

(Domestic Enrollment)

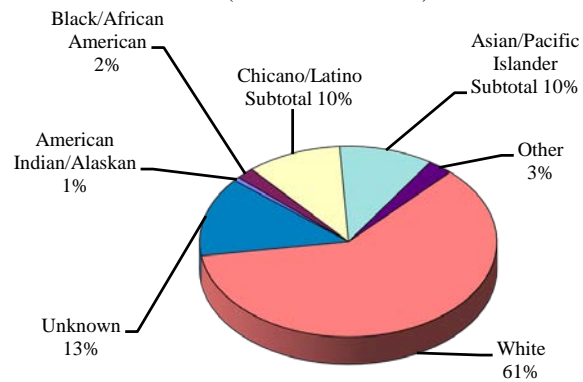

International Students

UCSB's international students come from 76 different countries. The top ten originating countries are:

- | | |
|-------------------------------------|------------------|
| 1. People's Republic of China (48%) | 6. Mexico (2%) |
| 2. India (9%) | 7. Iran (2%) |
| 3. South Korea (6%) | 8. Turkey (2%) |
| 4. Taiwan (4%) | 9. Japan (2%) |
| 5. Canada (3%) | 10. Germany (2%) |

School of Origin

Of new undergraduates 74% entered as freshmen, while 26% transferred in at a higher class level. 86% of new freshmen students entered UCSB from public high schools; 10% graduated from private high schools or were home schooled. The majority of transfer students came from community colleges (94%); over a quarter of transfer students came from Santa Barbara City College alone (23%). Other transfer students came from other University of California campuses (2%), the California State University system (<1%), and other 4-year colleges (2%).

Gender

Class Level		Female	Male	Total
<i>Undergraduates</i>	Number	10,022	8,955	18,977
	Percent	53%	47%	100%
<i>Graduates</i>	Number	1,305	1,645	2,950
	Percent	44%	56%	100%
Total	Number	11,327	10,600	21,927
	Percent	52%	48%	100%

Cumulative UCSB Undergraduate Grade Point Averages, 2011-12

Class	Men	Women	Total
Freshman	2.93	3.01	2.98
Sophomore	3.00	3.09	3.05
<i>Lower Division</i>	2.98	3.05	3.02
Junior	2.99	3.11	3.06
Senior	3.08	3.24	3.16
<i>Upper Division</i>	3.04	3.18	3.12
Total	3.02	3.13	3.08

Age of Students

The mean age of undergraduates is 20 years, with men averaging approximately 1 year older than women. The graduate student mean age is 29, with women averaging approximately 1 year older than men.

Age Distribution of Students by Class Level

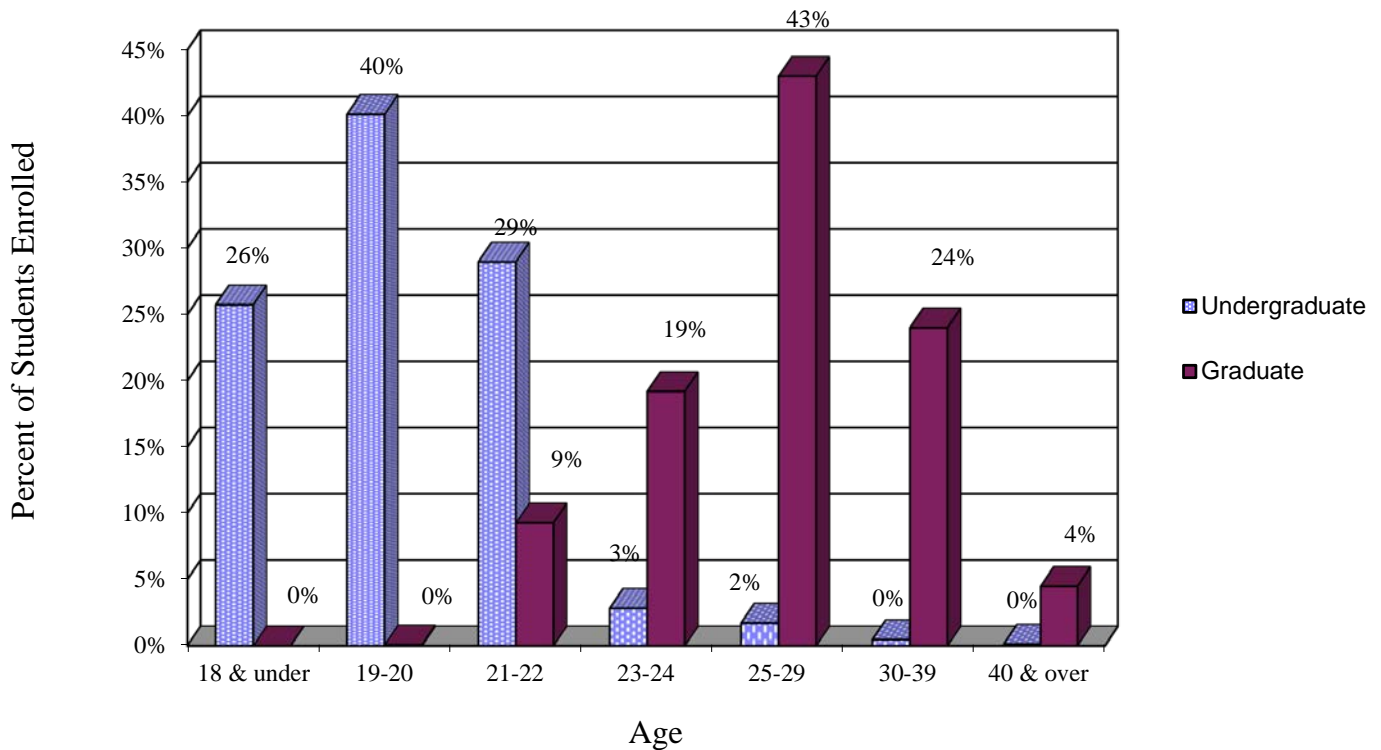

Average Admission Test Scores and Grade Point Averages

	SAT Reasoning Scores*			HS	Transfer	GRE****			Upper Div
	Reading	Math	Writing	GPA**		GPA***	Verbal	Quant	Writing+
Creative Studies	653	721	664	4.04	3.63	-	-	-	-
Education	-	-	-	-	-	531	627	4.2	3.42
Engineering	592	690	606	4.01	3.55	550	779	3.9	3.59
Env Sci & Mgmt	-	-	-	-	-	601	716	4.4	3.45
Letters & Sci.	589	618	606	3.83	3.38	577	704	4.1	3.51
Total	590	625	607	3.85	3.39	567	714	4.1	3.51

* New SAT beginning 2006. ** Based on UC A-G courses. + 'Analytical Writing' (replaced GRE-Analytical in 2003)

***Graduate data not available as of publication. Data will be added at the end of March.

Where Students Live

Location	N	%
UCSB		
Residence Halls	5,639	26%
Family Student Housing	487	2%
Single Student Apartments	1,038	5%
Graduate Student Housing	937	4%
UCSB Subtotal	8,101	37%
Goleta	1,285	6%
Isla Vista		
Fraternities/Sororities	532	2%
Other IV	8,480	39%
Isla Vista Subtotal	9,012	41%
Santa Barbara	1,719	8%
Other Locations*		
Santa Barbara County	116	1%
Ventura County	228	1%
Other	738	3%
Other Locations Subtotal	1,082	5%
Education Abroad Program**	525	2%
Addresses Unknown	203	1%
Total Students*	21,927	100%

Geographic Origin at Time of Admission

Origin	Undergraduate		Graduate	
	N	%	N	%
Northern Counties:				
Santa Clara	1,114	6%	56	2%
Contra Costa	658	3%	37	1%
Alameda	664	3%	52	2%
Other Bay Area	1,301	7%	112	4%
Monterey Bay Area	342	2%	33	1%
Sacramento Area	781	4%	53	2%
Fresno Area	390	2%	19	1%
Other Northern	705	4%	45	2%
Northern Counties	5,955	31%	407	14%
UCSB Service Area:				
Santa Barbara	819	4%	156	5%
Ventura	828	4%	95	3%
San Luis Obispo	169	1%	33	1%
Kern	281	1%	15	1%
UCSB Service Area	2,097	11%	299	10%
Southern Counties:				
Los Angeles	5,235	28%	313	11%
Orange	1,700	9%	72	2%
San Diego/Imperial	1,534	8%	97	3%
Riverside/San Bernardino	1,227	6%	53	2%
Southern Counties	9,696	51%	535	18%
ALL CA Counties	17,748	94%	1,241	42%
<i>Students from Other States</i>	732	4%	1,039	35%
<i>Foreign Citizens</i>	497	3%	670	23%
Total Students	18,977	100%	2,950	100%

Source: UCSB Community Housing Office

* Includes students who list PO Boxes as address

** Includes EAP Reciprocity Students

Where UCSB Students Live

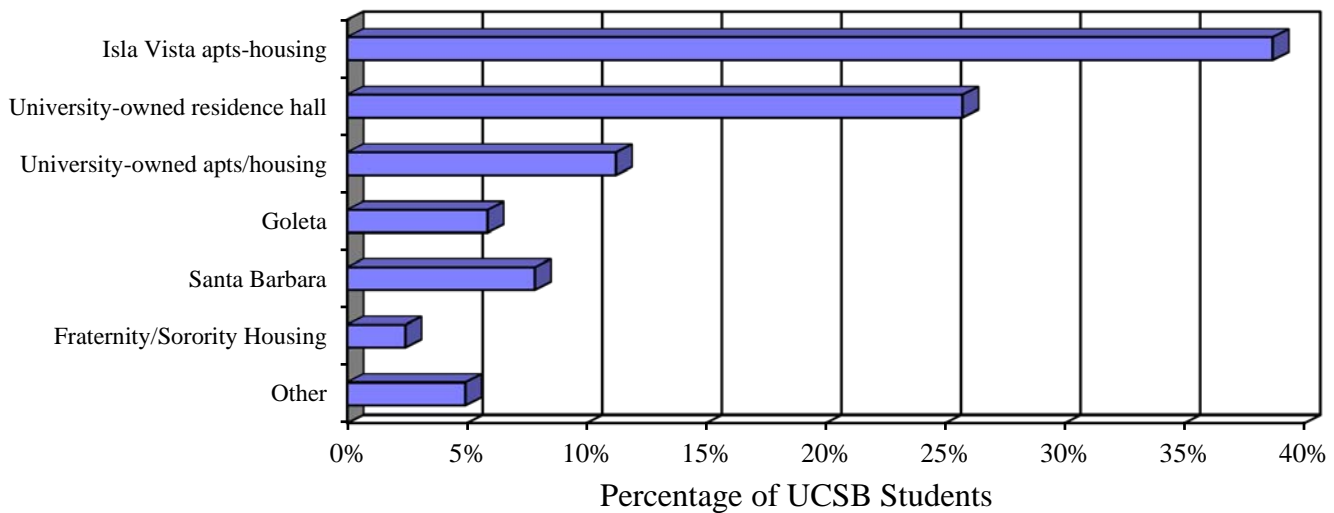

Students Enrolled by CIP* Discipline

CIP Discipline	Undergraduate		Graduate	
	N	%	N	%
Education	0	0%	339	11%
<i>Engineering/Computer Science</i>				
Computer & Information Sciences	375	2%	143	5%
Engineering	987	5%	567	19%
<i>Languages, Humanities, and Arts</i>				
English Lang. & Literature/Letters	637	3%	84	3%
Foreign Lang., Literature, & Linguistic	364	2%	72	2%
Philosophy & Religion	220	1%	104	3%
History	387	2%	100	3%
Visual & Performing Arts	901	5%	170	6%
<i>Physical and Biological Sciences</i>				
Biological Sciences/Life Sciences	2,654	14%	150	5%
Conservation/Renewable Natural Res.	676	4%	225	7%
Mathematics	732	4%	102	3%
Physical Sciences	1,240	7%	334	11%
Psychology	2,086	11%	65	2%
<i>Social and Cultural Studies</i>				
Area, Ethnic & Cultural Studies	208	1%	63	2%
Communications	1,071	6%	39	1%
Social Sciences	3,915	21%	438	14%
<i>Interdisciplinary/Unknown</i>				
Multi/Interdisciplinary Studies	667	4%	55	2%
Undeclared	1,857	10%	0	0%
TOTAL	18,977	100%	3,050	100%

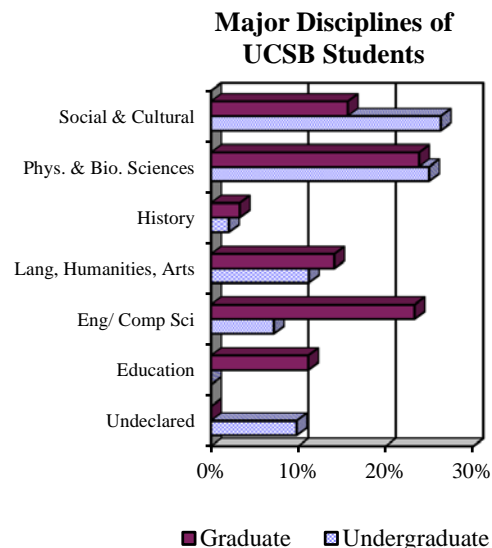

*CIP (Classification of Instructional Programs) codes are used by the U.S. Department of Education to classify fields of study.

Student Retention & Graduation Rates*

	Freshman		Junior Transfer	
	Retained	Grad	Retained	Grad
After 1 year	91%	0%	90%	1%
2	83%	0%	15%	70%
3	79%	4%	2%	82%
4	10%	69%	0%	83%
5	1%	79%	1%	83%
6	1%	80%	0%	84%

* Based on most recent years' data available (each year is based upon a different cohort; therefore, percentages may fluctuate).

Median Time to Degree for Entering Freshmen is currently 4 years.

Fall 2006 Freshmen Cohort Retention/ Graduation Rate

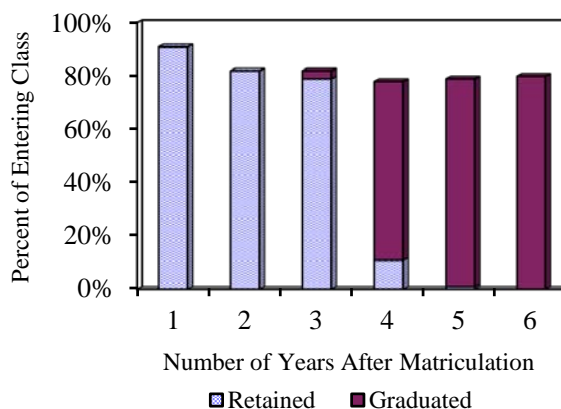

Degrees Conferred: 2011-12

College	Bachelors	Credential*	Masters	Doctorate	Total
Creative Studies	96	-	-	-	96
Education*	-	101	146	42	289
Engineering	273	-	117	75	465
Environmental Sci. & Mgmt.	-	-	75	8	83
Letters & Science	5,632	23	286	221	6,162
Total	6,001	124	624	346	7,095
Unduplicated Total**	5,332	124	624	346	6,426

* Education credentials are based on credentials recommended to the State of California. Most of these students also receive Masters.

** Unduplicated total equals number of people receiving degrees, not number of majors (i.e. double/triple majors counted once).

Sources of Undergraduate Aid

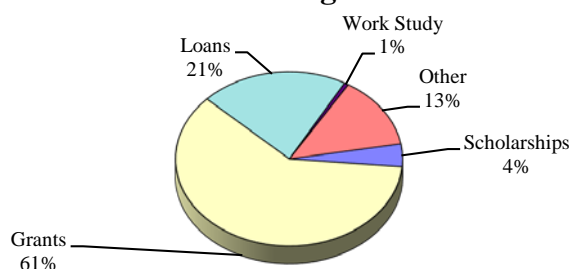

Sources of Graduate Student Aid

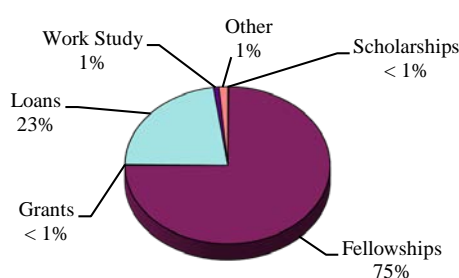

Student Financial Aid Awarded: 2011-2012

Type of Aid	UNDERGRADUATE			GRADUATE			ALL STUDENTS		
	N	Total \$	Avg \$	N	Total \$	Avg \$	N	Total \$	Avg \$
Scholarships									
Regents & Chancellor	253	\$1,481,705	\$5,857	-	-	-	253	\$1,481,705	\$5,857
Other UCSB Scholarships**	2,044	\$6,448,950	\$3,155	12	\$90,388	\$7,532	2,056	\$6,539,338	\$3,181
<i>UC Scholarship Subtotal</i>	<i>2,297</i>	<i>\$7,930,655</i>	<i>\$3,453</i>	<i>12</i>	<i>\$90,388</i>	<i>\$7,532</i>	<i>2,309</i>	<i>\$8,021,043</i>	<i>\$3,474</i>
National Merit	15	\$30,499	\$2,033	-	-	-	15	\$30,499	\$2,033
Outside Agency	1,461	\$4,253,597	\$2,911	3	\$17,800	\$5,933	1,464	\$4,271,397	\$2,918
Total Scholarships	3,389	\$12,214,751	\$3,604	14	\$108,188	\$7,728	3,403	\$12,322,939	\$3,621
Fellowships, Fee Remission & GSHIP									
Fellowships	-	-	-	1,966	\$26,230,488	\$13,342	1,966	\$26,230,488	\$13,342
Fee Remission	-	-	-	1,927	\$19,615,150	\$10,179	1,927	\$19,615,150	\$10,179
Non-Resident Tuition Rem.	-	-	-	170	\$1,721,628	\$10,127	170	\$1,721,628	\$10,127
Grad St Health Ins. (GSHIP)	-	-	-	1,834	\$3,498,099	\$1,907	1,834	\$3,498,099	\$1,907
Total F'ship, Fee R, GSHIP	-	-	-	2,624	\$51,065,365	\$19,461	2,624	\$51,065,365	\$19,461
Grants									
Cal Grants	5,948	\$72,424,569	\$12,176	10	\$126,346	\$12,635	5,958	\$72,550,915	\$12,177
Pell Grants	7,215	\$30,933,066	\$4,287	-	-	-	7,215	\$30,933,066	\$4,287
SEOG Grants	500	\$1,168,879	\$2,338	-	-	-	500	\$1,168,879	\$2,338
Univ of Calif Grants	9,599	\$71,679,192	\$7,467	2	\$800	\$400	9,601	\$71,679,992	\$7,466
Other Non-UC Grants	37	\$363,108	\$9,814	-	-	-	37	\$363,108	\$9,814
Total Grants	10,482	\$176,568,814	\$16,845	12	\$127,146	\$10,596	10,494	\$176,695,960	\$16,838
Loans									
Perkins Loans	1,136	\$2,482,170	\$2,185.01	-	-	-	1,136	\$2,482,170	\$2,185
Direct Loans	8,007	\$33,851,988	\$4,227.80	881	\$6,579,100	\$7,468	8,888	\$40,431,088	\$4,549
Unsubsidized Direct Loans	6,137	\$18,838,521	\$3,069.66	556	\$5,411,774	\$9,733	6,693	\$24,250,295	\$3,623
PLUS Loans	-	-	-	230	\$3,189,318	\$13,867	230	\$3,189,318	\$13,867
Agency Alternative Loans	424	\$5,868,081	\$13,839.81	10	\$213,869	\$21,387	434	\$6,081,950	\$14,014
SB Foundation Loans	23	\$59,200	\$2,573.91	-	-	-	23	\$59,200	\$2,574
Total Loans	9,161	\$61,099,960	\$6,670	943	\$15,394,061	\$16,325	10,104	\$76,494,021	\$7,571
Parent Loans	2,030	\$30,062,575	\$14,809	-	-	-	2,030	\$30,062,575	\$14,809
Work Study	905	\$1,719,981	\$1,901	246	\$581,256	\$2,363	1,151	\$2,301,237	\$1,999
Fee Waivers	402	\$5,727,990	\$14,249	63	\$681,865	\$10,823	465	\$6,409,855	\$13,785
VA/Voc Rehab Benefits	184	\$3,548,137	\$19,283	16	\$269,686	\$16,855	200	\$3,817,823	\$19,089
TOTAL AID	13,311	\$290,942,208	\$21,857	2,841	\$68,227,567	\$24,015	16,152	\$359,169,775	\$22,237

All sources of financial assistance processed through the UCSB Financial Aid Office in 2011-12 (final). Current year estimates are not reported in this section.

** Includes individual undergraduate awards from academic departments.

N=Total unduplicated number of financial aid recipients for each category.

74% of UCSB students received some form of financial aid through the university, including 70% of all undergraduates and 96% of all graduate students.

Estimated Annual Fees/Expenses*

Expenses	Undergraduate	Graduate
Tuition (All Students)	\$12,192	\$12,192
Registration/Campus Fees	\$1,468	\$767
Additional Non-Resident Fee	\$857	\$408
Non-Resident Tuition	\$22,021	\$14,694
Books and Supplies	\$1,428	\$1,428
Room and Board**	\$13,275	\$11,365
Telephone and Utilities	\$305	\$284
Personal Expenses (clothing, medical/dental, etc.)	\$2,837	\$4,067
Transportation	\$838	\$1,226
Total (Resident)	\$32,343	\$31,329
Total (Non-Resident)	\$55,221	\$46,431

* Detailed breakdown of all fees available on Registrar's Website

** Estimates based on on-campus or UCSB owned housing costs

Fee Residency and Citizenship

	Undergraduate		Graduate	
	N	%	N	%
CA Resident Fee				
California Residents	16,729	88%	1,161	39%
Other U.S./Immigrants	132	1%	826	28%
Foreign Citizens	796	4%	135	5%
Total	17,657	93%	2,122	72%
Non-CA Resident Fee				
California Residents	83	0%	15	1%
Other U.S./Immigrants	612	3%	216	7%
Foreign Citizens	625	3%	597	20%
Total	1,320	7%	828	28%
Total Campus	18,977	100%	2,950	100%

Sponsored Research: 2011-12*

Colleges	Proposals Awarded		Proposals Awarded	
	By Admin Unit		By Home Unit	
	N	\$	N	\$
Creative Studies	-	-	0	\$0
Education	31	\$1,434,086	40	\$3,860,071
Engineering	311	\$66,172,549	365	\$94,051,554
Environmental Science & Management	3	\$500,590	25	\$4,477,301
Letters & Science				
Humanities & Fine Arts	20	\$1,616,308	27	\$2,199,453
Math, Life & Physical Sciences	186	\$34,458,519	350	\$77,327,076
Social Sciences	2	\$20,500	36	\$7,078,367
Other L&S	0	\$0	0	\$0
Total L&S	208	\$36,095,327	413	\$86,604,896
Organized Research Units	401	\$109,327,055	109	\$24,675,306
Other	32	\$3,828,031	34	\$3,688,510
Campus Total	986	\$217,357,638	986	\$217,357,638

2011-12 Awards by Sponsor with Breakout of Federal Sponsors

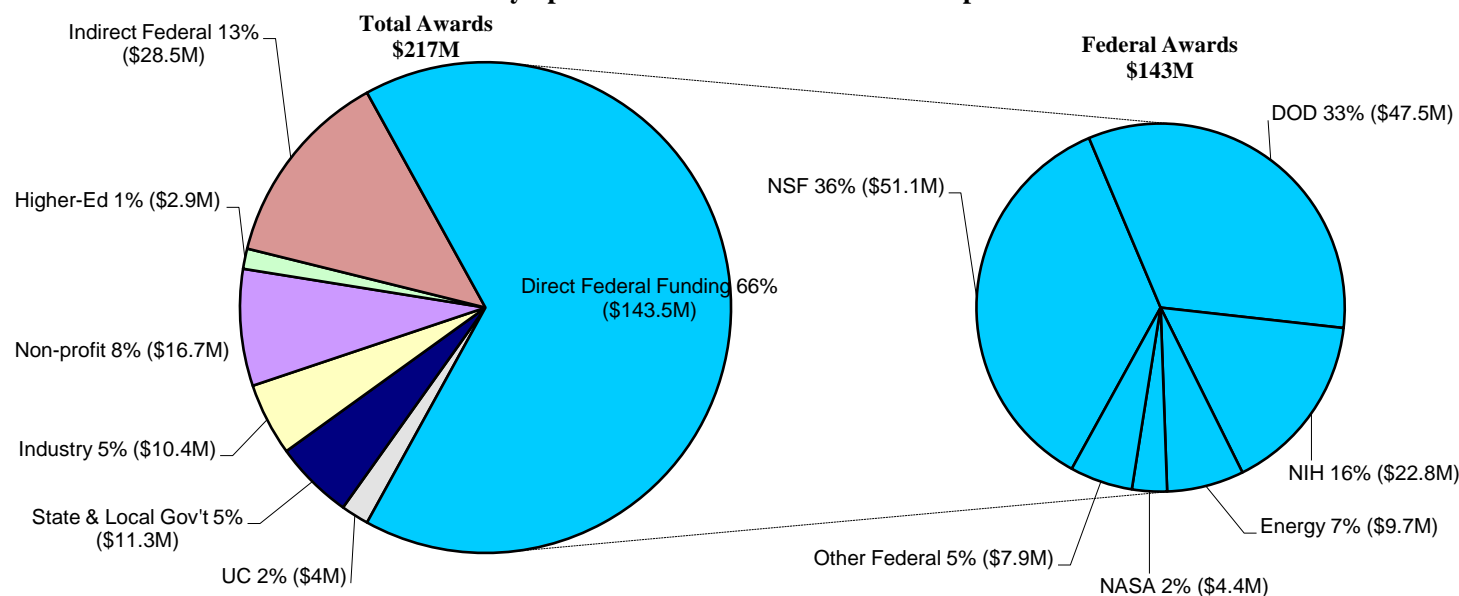

Awards in the "Indirect Federal" category were given initially to another institution for a multi-institution research project, then passed on to UCSB to cover research done here. Thus 85% of the total research funding originates with the federal government.

* Academic research funded by grants that are coordinated/reported through the Office of Research.

Current Funds Income	\$
Tuition and Fees	\$292,609,000
Federal Government	\$174,868,000
State Government	\$139,264,000
Local Government	\$1,966,000
Private Gifts, Grants, and Contracts	\$80,729,000
Sales and Services of	
Educational Activities	\$7,559,000
Auxiliary Enterprises	\$114,713,000
Other Sources	\$36,973,000
Total Income	\$848,681,000

Current Funds Expenditures	\$
Instruction	\$218,222,000
Research	\$169,225,000
Public Service	\$7,754,000
Academic Support	\$34,801,000
Student Services	\$67,307,000
Institutional Support	\$35,139,000
Plant Operation & Maintenance	\$37,725,000
Student Financial Aid	\$97,057,000
Auxiliary Enterprise	\$83,432,000
Total Expenditures	\$750,662,000

* Traditionally, revenues exceed expenditures. However, some funds are restricted (allotted for specific purposes only), and research/project expenditures often transcend a single fiscal year.

2011-12 Income

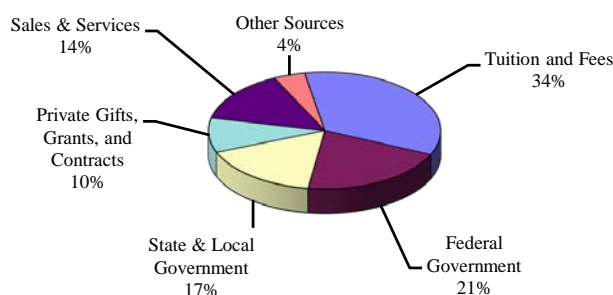

2011-12 Expenditures

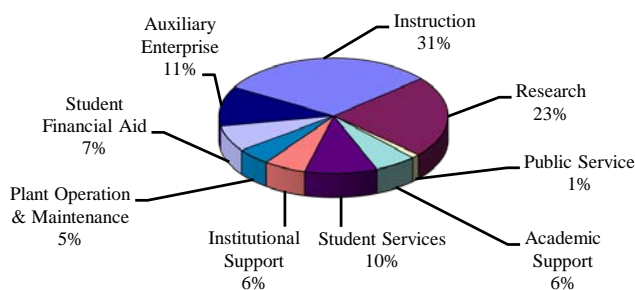

UCSB Personnel **

Classification	FTE	Headcount*		
		Total	Full-time	Part-time
Academic Staff				
<i>Faculty</i>				
Ladder	736.01	759	729	30
Acting	3.00	3	3	0
Lecturers	196.64	260	127	133
Other Teaching	27.09	32	18	14
<i>Faculty Total</i>	962.74	1,054	877	177
<i>Other Academic Staff</i>				
Administrators	43.37	50	37	13
Research	534.84	608	447	161
Student Assistants	808.76	1,859	2	1,857
Other	48.27	62	43	19
<i>Other Academic Total</i>	1,435.24	2,579	529	2,050
Total Academic Staff	2,397.98	3,633	1,406	2,227
Non-Academic Staff				
<i>Senior Management Group (SMG) & Managers/Sr. Professionals (MSP)</i>	364.26	388	352	36
<i>Professional/Support Staff (PSS) ***</i>				
Clerical & Allied Services	1,215.83	3,619	436	3,183
Fiscal, Management & Staff Services	680.89	710	646	64
Maintenance, Fabrication & Operations	396.25	411	374	37
Student Services	383.52	409	346	63
Sciences, Laboratory & Allied Services	134.28	186	101	85
Other	436.24	500	398	102
<i>PSS Total</i>	3,247.01	5,835	2,301	3,534
Total Non-Academic Staff	3,611.27	6,223	2,653	3,570
CAMPUS TOTAL	6,009.25	9,856	4,059	5,797

* Full-time employees with split appointments are classified in the higher category.

** Source: October 2012 UC Office of President Personnel Report

*** There are 3,171 part-time student employees distributed among the various Professional/Support Staff categories. (count revised 4/21/2016)