

# 2011 - 2012 Campus Profile

UNIVERSITY OF CALIFORNIA SANTA BARBARA

Published January 2012

[Institutional Research & Planning](#)

## Admissions and New Enrollment

Student Status	Applied	Admitted	Enrolled	% Applicant	% Admitted
				Admitted	Enrolled
Freshman*	49,008	22,379	4,098	45.7%	18.3%
Transfer	14,139	6,510	1,415	46.0%	21.7%
<b>Total New Undergraduates</b>	<b>63,147</b>	<b>28,889</b>	<b>5,513</b>	<b>45.7%</b>	<b>19.1%</b>
Masters	2,432	980	420	40%	43%
Doctoral	5,625	1,189	444	21%	37%
<b>Total New Graduate Students**</b>	<b>8,057</b>	<b>2,169</b>	<b>864</b>	<b>27%</b>	<b>40%</b>

\* Some first-time, first-year students enter at an advanced class level.

\*\*Total new graduate students include credential only students, which are not reported separately.

**New Student Enrollment**

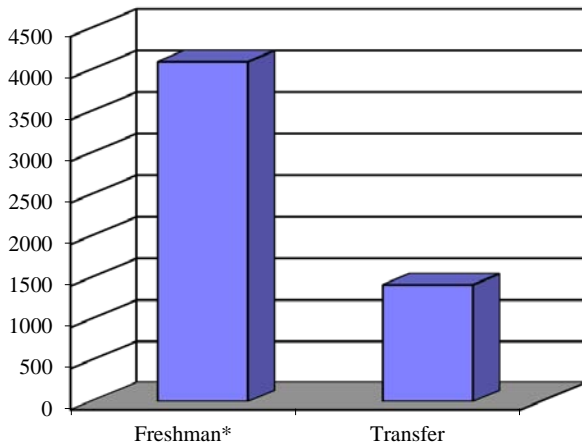

**Total Student Enrollment**

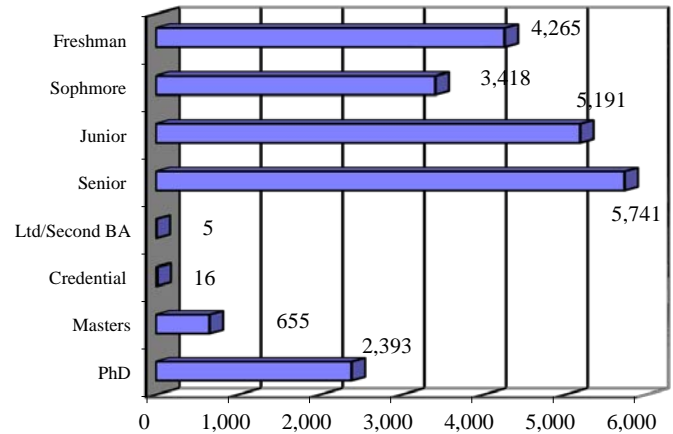

## Fall Enrollment by Class Level

Class Level	Total	New	Continuing	Returning	Full-time*	Part-time
Freshman	4,265	3,863	382	20	4,250	15
Sophomore	3,418	247	3,108	63	3,391	27
<i>Lower Division Subtotal</i>	<i>7,683</i>	<i>4,110</i>	<i>3,490</i>	<i>83</i>	<i>7,641</i>	<i>42</i>
Junior	5,191	1,362	3,735	94	5,089	102
Senior	5,741	40	5,558	143	5,583	158
Limited/Second BA	5	4	1	-	5	-
<i>Upper Division Subtotal</i>	<i>10,937</i>	<i>1,406</i>	<i>9,294</i>	<i>237</i>	<i>10,677</i>	<i>260</i>
<b>Total Undergraduates</b>	<b>18,620</b>	<b>5,516</b>	<b>12,784</b>	<b>320</b>	<b>18,318</b>	<b>302</b>
Credential Only	16	10	6	-	12	4
Unclassified	1	1	-	-	1	-
Masters	655	410	239	6	650	5
Doctoral Stage 1	1,435	444	972	19	1,431	4
<i>1st Stage Subtotal</i>	<i>2,107</i>	<i>865</i>	<i>1,217</i>	<i>25</i>	<i>2,094</i>	<i>13</i>
Doctoral Stage 2/3	958	-	931	27	956	2
<b>Total Graduates</b>	<b>3,065</b>	<b>865</b>	<b>2,148</b>	<b>52</b>	<b>3,050</b>	<b>15</b>
<b>Total Campus</b>	<b>21,685</b>	<b>6,381</b>	<b>14,932</b>	<b>372</b>	<b>21,368</b>	<b>317</b>

\* Undergraduates with a course load of at least 12 units and graduate students with at least 8 units are considered to be full-time students.

NOTE: Includes 694 UCSB students in off-campus study programs (study abroad and D.C. Center).

### Ethnicity

	Undergraduate		Graduate		Total	
	N	%	N	%	N	%
American Indian/Alaskan	174	1%	14	1%	188	1%
Black/African American	677	4%	45	2%	722	3%
Chicano	3,359	18%	153	6%	3,512	17%
Latino	1,017	6%	91	4%	1,108	5%
<i>Chicano/Latino Subtotal</i>	<b>4,376</b>	<b>24%</b>	<b>244</b>	<b>10%</b>	<b>4,620</b>	<b>22%</b>
Asian/Pacific Islander	2,986	16%	197	8%	3,183	15%
Filipino	534	3%	28	1%	562	3%
E. Indian/Pakistani	279	2%	39	2%	318	2%
<i>Asian/Pacific Islander Subtotal</i>	<b>3,799</b>	<b>21%</b>	<b>264</b>	<b>11%</b>	<b>4,063</b>	<b>20%</b>
Other	109	1%	93	4%	202	1%
White	8,333	46%	1,436	58%	9,769	47%
Unknown	798	4%	378	15%	1,176	6%
<b>Total Domestic Enrollment</b>	<b>18,266</b>	<b>100%</b>	<b>2,474</b>	<b>100%</b>	<b>20,740</b>	<b>100%</b>
International Students	354	2%	591	19%	945	4%
<b>Total Enrollment</b>	<b>18,620</b>		<b>3,065</b>		<b>21,685</b>	

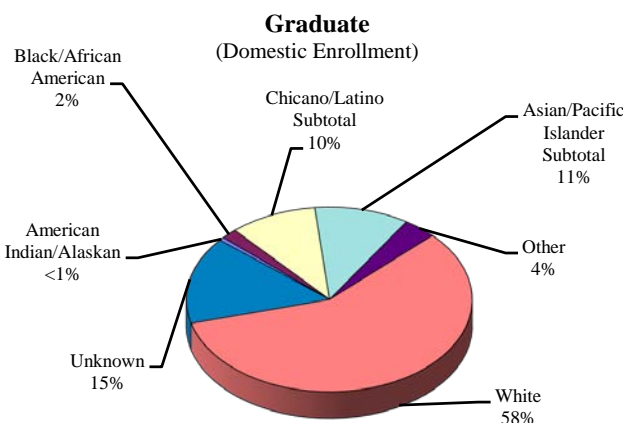
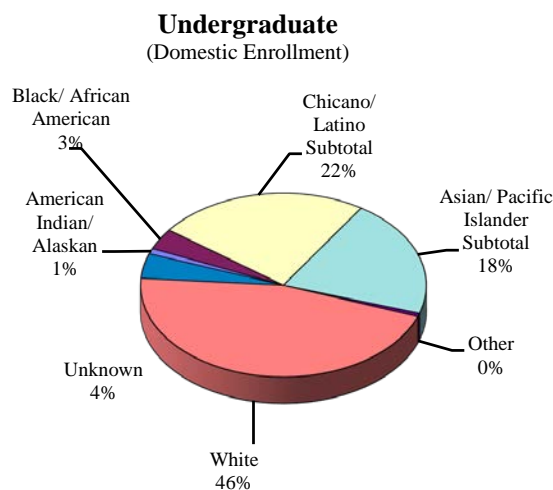

### International Students

UCSB's international students come from 76 different countries. The top ten originating countries are:

- |                                     |                 |
|-------------------------------------|-----------------|
| 1. People's Republic of China (34%) | 6. Japan (3%)   |
| 2. India (12%)                      | 7. Mexico (3%)  |
| 3. South Korea (7%)                 | 8. Germany (2%) |
| 4. Taiwan (6%)                      | 9. Turkey (2%)  |
| 5. Canada (3%)                      | 10. Iran (2%)   |

### School of Origin

Of new undergraduates 74% entered as freshmen, while 26% transferred in at a higher class level. 87% of new freshmen students entered UCSB from public high schools; 11% graduated from private high schools or were home schooled. The majority of transfer students came from community colleges (94%); over a quarter of transfer students came from Santa Barbara City College alone (27%). Other transfer students came from other University of California campuses (3%), the California State University system (1%), and other 4-year colleges (2%).

Gender

Class Level		Female	Male	Total
<i>Undergraduates</i>	Number	9,762	8,858	<b>18,620</b>
	Percent	52%	48%	<b>100%</b>
<i>Graduates</i>	Number	1,375	1,690	<b>3,065</b>
	Percent	45%	55%	<b>100%</b>
<b>Total</b>	<b>Number</b>	<b>11,137</b>	<b>10,548</b>	<b>21,685</b>
	<b>Percent</b>	<b>51%</b>	<b>49%</b>	<b>100%</b>

Cumulative UCSB Undergraduate Grade Point Averages, 2010-11

Class	Men	Women	Total
Freshman	2.93	2.97	2.95
Sophomore	2.97	3.06	3.02
<i>Lower Division</i>	<b>2.96</b>	<b>3.02</b>	<b>2.99</b>
Junior	2.96	3.10	3.03
Senior	3.07	3.23	3.15
<i>Upper Division</i>	<b>3.02</b>	<b>3.17</b>	<b>3.10</b>
<b>Total</b>	<b>3.00</b>	<b>3.11</b>	<b>3.06</b>

Age of Students

The mean age of undergraduates is 20 years, with men averaging approximately 1 year older than women. The graduate student mean age is 29, with women averaging approximately 1 year older than men.

Age Distribution of Students by Class Level

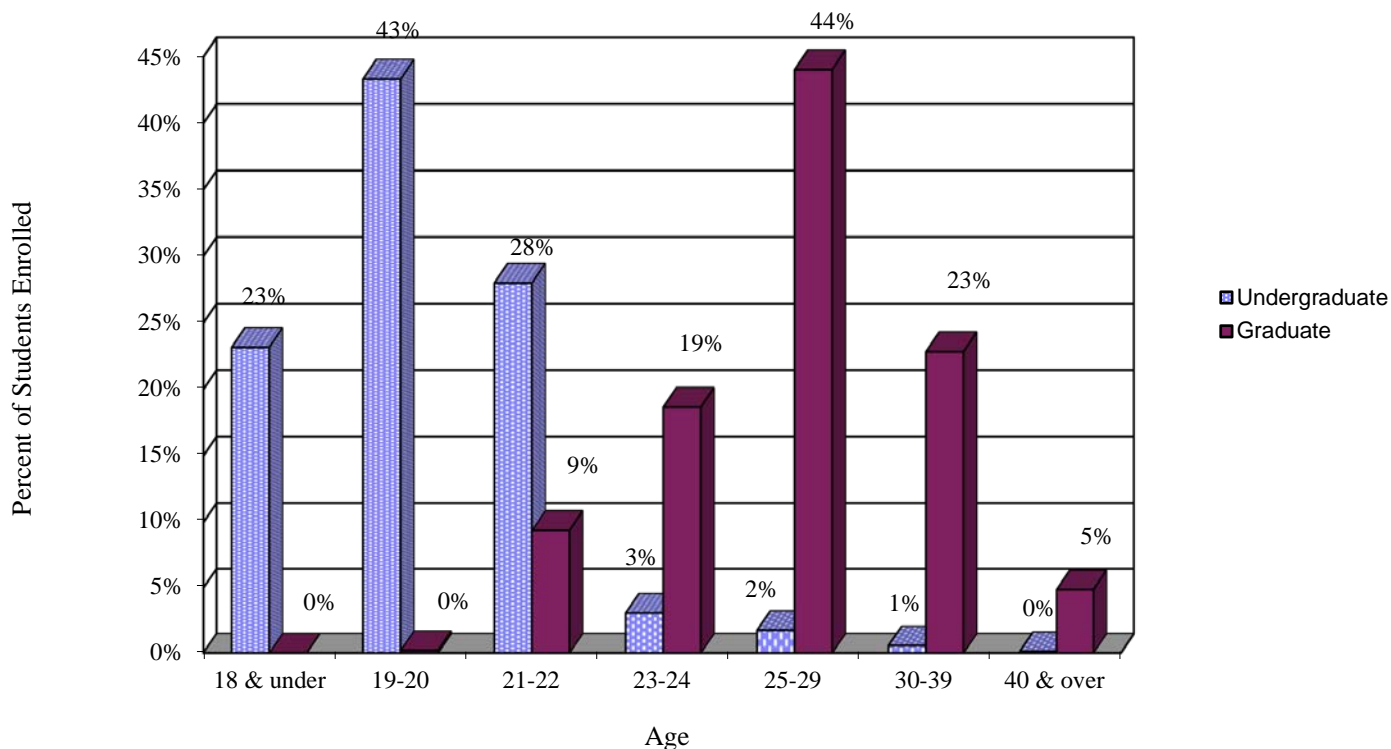

Average Admission Test Scores and Grade Point Averages

	SAT Reasoning Scores*			HS	Transfer	GRE			Upper Div
	Reading	Math	Writing	GPA**		GPA***	Verbal	Quant	Writing+
Creative Studies	668	678	662	3.94	3.64	-	-	-	-
Education	-	-	-	-	-	505	575	4.3	3.39
Engineering	617	696	615	3.96	3.61	522	768	4.0	3.60
Env Sci & Mgmt	-	-	-	-	-	545	673	4.3	3.52
Letters & Sci.	603	621	611	3.84	3.43	561	679	4.5	3.59
<b>Total</b>	<b>606</b>	<b>628</b>	<b>612</b>	<b>3.85</b>	<b>3.44</b>	<b>541</b>	<b>685</b>	<b>4.3</b>	<b>3.54</b>

\* New SAT beginning 2006. \*\* Based on UC A-G courses. \*\*\* Based on UC transferable courses. + 'Analytical Writing' (replaced GRE-Analytical in 2003)

Where Students Live

Location	N	%
<b>UCSB</b>		
Residence Halls	5,041	23%
Family Student Housing	559	3%
Single Student Apartments	810	4%
Graduate Student Housing	929	4%
<b>UCSB Subtotal</b>	<b>7,339</b>	<b>34%</b>
<b>Goleta</b>	<b>1,382</b>	<b>6%</b>
<b>Isla Vista</b>		
Fraternities/Sororities	518	2%
Other IV	8,568	40%
<b>Isla Vista Subtotal</b>	<b>9,086</b>	<b>42%</b>
<b>Santa Barbara</b>	<b>1,793</b>	<b>8%</b>
<b>Other Locations*</b>		
Santa Barbara County	134	1%
Ventura County	238	1%
Other	828	4%
<b>Other Locations Subtotal</b>	<b>1,200</b>	<b>6%</b>
<b>Education Abroad Program**</b>	<b>654</b>	<b>3%</b>
<b>Addresses Unknown</b>	<b>231</b>	<b>1%</b>
<b>Total Students*</b>	<b>21,685</b>	<b>100%</b>

Geographic Origin at Time of Admission

Origin	Undergraduate		Graduate	
	N	%	N	%
<b>Northern Counties:</b>				
Santa Clara	1,028	6%	74	2%
Contra Costa	664	4%	49	2%
Alameda	601	3%	62	2%
Other Bay Area	1,228	7%	104	3%
Monterey Bay Area	356	2%	37	1%
Sacramento Area	799	4%	60	2%
Fresno Area	362	2%	21	1%
Other Northern	747	4%	57	2%
<b>Northern Counties</b>	<b>5,785</b>	<b>31%</b>	<b>464</b>	<b>15%</b>
<b>UCSB Service Area:</b>				
Santa Barbara	843	5%	168	5%
Ventura	910	5%	103	3%
San Luis Obispo	199	1%	39	1%
Kern	266	1%	15	0%
<b>UCSB Service Area</b>	<b>2,218</b>	<b>12%</b>	<b>325</b>	<b>11%</b>
<b>Southern Counties:</b>				
Los Angeles	5,164	28%	343	11%
Orange	1,660	9%	76	2%
San Diego/Imperial	1,551	8%	114	4%
Riverside/San Bernardino	1,204	6%	68	2%
<b>Southern Counties</b>	<b>9,579</b>	<b>51%</b>	<b>601</b>	<b>20%</b>
<b>ALL CA Counties</b>	<b>17,582</b>	<b>94%</b>	<b>1,390</b>	<b>45%</b>
<i>Students from Other States</i>	684	4%	1,084	35%
<i>Foreign Citizens</i>	354	2%	591	19%
<b>Total Students</b>	<b>18,620</b>	<b>100%</b>	<b>3,065</b>	<b>100%</b>

Source: UCSB Community Housing Office

\*\* Includes students who list PO Boxes as address

\*\*\* Education Abroad Program opportunities are available in 34 countries at over 100 host institutions around the world.

Where UCSB Students Live

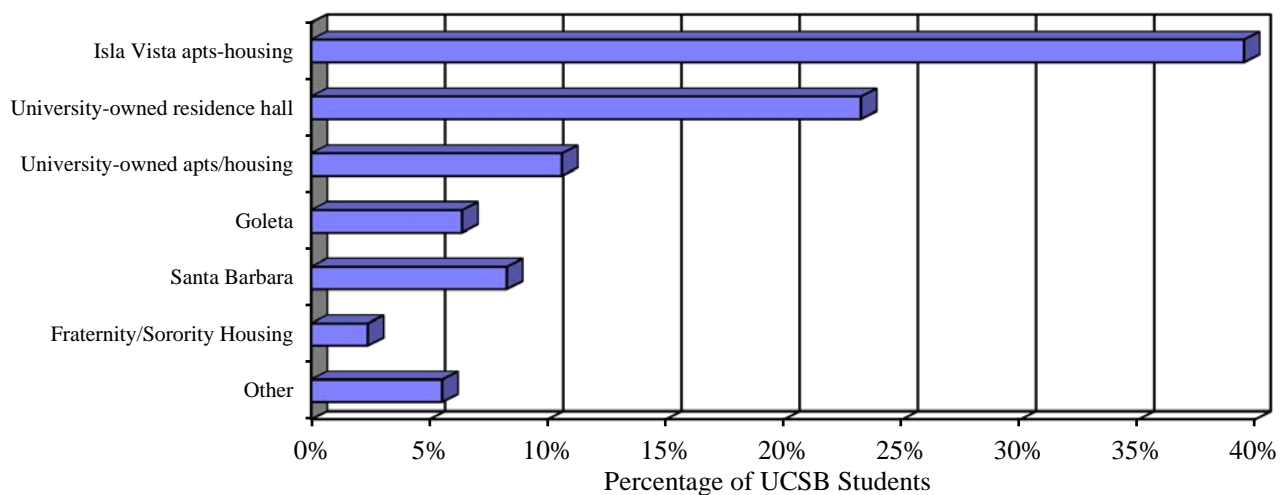

### Students Enrolled by CIP Discipline

CIP Discipline	Undergraduate		Graduate	
	N	%	N	%
<i>Education</i>	0	0%	379	12%
<i>Engineering/Computer Science</i>				
Computer & Information Sciences	376	2%	150	5%
Engineering	927	5%	557	18%
<i>Humanities/Fine Arts</i>				
English Lang & Literature/Letters	633	3%	94	3%
Foreign Languages & Literatures	316	2%	68	2%
Philosophy & Religion	197	1%	109	4%
Visual & Performing Arts	858	5%	171	6%
<i>Math/Life/Physical Sciences</i>				
Biological Sciences/Life Sciences	2,280	12%	154	5%
Conservation/Renewable Natural Res.	671	4%	225	7%
Mathematics	511	3%	99	3%
Physical Sciences	1,054	6%	317	10%
Psychology	1,411	8%	67	2%
<i>Social Sciences</i>				
Area, Ethnic & Cultural Studies	178	1%	64	2%
Business Management & Admin. Serv.	608	3%	0	0%
Communications	877	5%	39	1%
Law & Legal Studies		0%		0%
Social Sciences & History	3,556	19%	445	15%
<i>Interdisciplinary/Unknown</i>				
Multi/Interdisciplinary Studies	2,337	13%	127	4%
Undeclared	1,830	10%	0	0%
<b>TOTAL</b>	<b>18,620</b>	<b>100%</b>	<b>3,065</b>	<b>100%</b>

Major Disciplines of UCSB Students

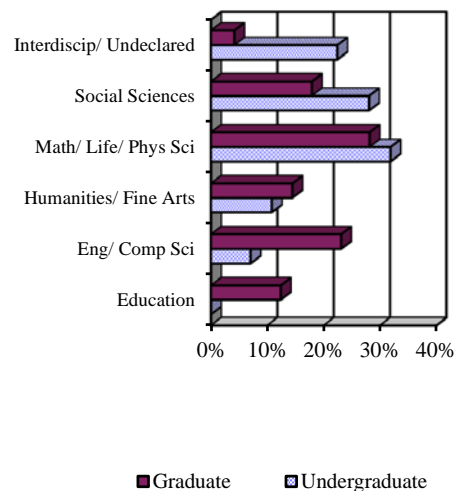

### Student Retention/Graduation Rates\* & Time to Degree

	Freshman		Junior Transfer	
	Retained	Grad	Retained	Grad
After 1 year	92%	0%	87%	3%
2	83%	0%	17%	63%
3	79%	4%	2%	77%
4	10%	68%	1%	82%
5	1%	78%	0%	87%
6	0%	80%	0%	84%

\* Based on most recent years' data available (each year is based upon a different cohort; therefore, percentages may fluctuate).

*Median Time to Degree for Entering Freshmen is currently 4 years.*

Fall 2005 Freshmen Cohort Retention/Graduation Rate

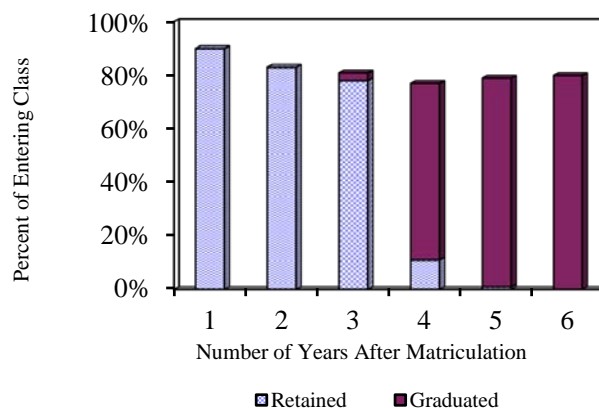

### Degrees Conferred: 2010-11

College	Bachelors	Credential*	Masters	Doctorate	Total
Creative Studies	107	-	-	-	107
Education*	-	106	128	59	293
Engineering	219	-	90	77	386
Environmental Sci. & Mgmt.	-	-	93	5	98
Letters & Science	5,486	18	267	213	5,984
<b>Total</b>	<b>5,812</b>	<b>124</b>	<b>578</b>	<b>354</b>	<b>6,868</b>
<i>Unduplicated Total**</i>	5,186	124	577	354	6,241

\* Education credentials are based on credentials recommended to the State of California. Most of these students also receive Masters.

\*\* Unduplicated total equals number of people receiving degrees, not number of majors (i.e. double/triple majors counted once).

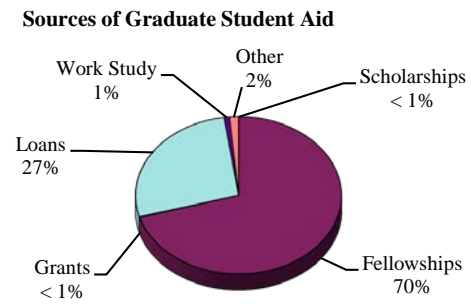
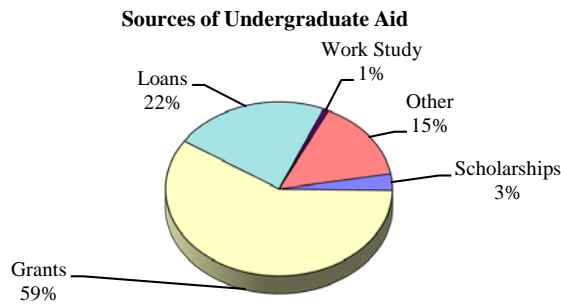

### Student Financial Aid Awarded: 2010-2011

Type of Aid	UNDERGRADUATE			GRADUATE			ALL STUDENTS		
	N	Total \$	Avg \$	N	Total \$	Avg \$	N	Total \$	Avg \$
<b>Scholarships</b>									
Regents & Chancellor	302	\$1,663,501	\$5,508	-	-	-	302	\$1,663,501	\$5,508
Other UCSB Scholarships**	1,567	\$2,502,911	\$1,597	6	\$12,400	\$2,067	1,573	\$2,515,311	\$1,599
<i>UC Scholarship Subtotal</i>	1,807	\$4,166,412	\$2,306	6	\$12,400	\$2,067	1,813	\$4,178,812	\$2,305
National Merit	18	\$42,350	\$2,353	-	-	-	18	\$42,350	\$2,353
Outside Agency	1,457	\$4,021,124	\$2,760	2	\$14,526	\$7,263	1,459	\$4,035,650	\$2,766
<b>Total Scholarships</b>	<b>2,992</b>	<b>\$8,229,886</b>	<b>\$2,751</b>	<b>8</b>	<b>\$26,926</b>	<b>\$3,366</b>	<b>3,000</b>	<b>\$8,256,812</b>	<b>\$2,752</b>
<b>Fellowships, Fee Remission &amp; GSHIP</b>									
Fellowships	-	-	-	1,919	\$21,384,040	\$11,143	1,919	\$21,384,040	\$11,143
Fee Remission	-	-	-	1,981	\$17,764,662	\$8,968	1,981	\$17,764,662	\$8,968
Non-Resident Tuition Rem.	-	-	-	179	\$1,880,832	\$10,507	179	\$1,880,832	\$10,507
Grad St Health Ins. (GSHIP)	-	-	-	1,819	\$3,140,772	\$1,727	1,819	\$3,140,772	\$1,727
<b>Total F'ship, Fee R, GSHIP</b>	<b>-</b>	<b>-</b>	<b>-</b>	<b>2,633</b>	<b>\$44,170,306</b>	<b>\$16,776</b>	<b>2,633</b>	<b>\$44,170,306</b>	<b>\$16,776</b>
<b>Grants</b>									
Cal Grants	5,729	\$57,107,118	\$9,968	9	\$98,922	\$10,991	5,738	\$57,206,040	\$9,970
Pell Grants	7,130	\$33,946,554	\$4,761	-	-	-	7,130	\$33,946,554	\$4,761
Academic Competitive Grants	2,036	\$1,552,014	\$762	-	-	-	2,036	\$1,552,014	\$762
SMART Grants	613	\$1,799,471	\$2,936	-	-	-	613	\$1,799,471	\$2,936
SEOG Grants	622	\$1,108,837	\$1,783	-	-	-	622	\$1,108,837	\$1,783
Univ of Calif Grants	9,763	\$65,254,397	\$6,684	2	\$11,476	\$5,738	9,765	\$65,265,873	\$6,684
Other Non-UC Grants	52	\$343,544	\$6,607	-	-	-	52	\$343,544	\$6,607
<b>Total Grants</b>	<b>10,411</b>	<b>\$161,111,935</b>	<b>\$15,475</b>	<b>11</b>	<b>\$110,398</b>	<b>\$10,036</b>	<b>10,422</b>	<b>\$161,222,333</b>	<b>\$15,469</b>
<b>Loans</b>									
Perkins Loans	915	\$1,943,216	\$2,124	1	\$15,000	\$15,000	916	\$1,958,216	\$2,138
Direct Loans	8,025	\$34,508,048	\$4,300	962	\$7,168,788	\$7,452	8,987	\$41,676,836	\$4,637
Unsubsidized Direct Loans	6,221	\$19,538,023	\$3,141	626	\$6,181,897	\$9,875	6,847	\$25,719,920	\$3,756
PLUS Loans	-	-	-	286	\$3,554,436	\$12,428	286	\$3,554,436	\$12,428
Agency Alternative Loans	425	\$4,385,262	\$10,318	8	\$77,230	\$9,654	433	\$4,462,492	\$10,306
SB Foundation Loans	31	\$80,000	\$2,581	-	-	-	31	\$80,000	\$2,581
<b>Total Loans</b>	<b>9,204</b>	<b>\$60,454,549</b>	<b>\$6,568</b>	<b>1,047</b>	<b>\$16,997,351</b>	<b>\$16,234</b>	<b>10,251</b>	<b>\$77,451,900</b>	<b>\$7,556</b>
<b>Parent Loans</b>	2,187	\$32,101,437	\$14,678	-	-	-	2,187	\$32,101,437	\$14,678
<b>Work Study</b>	1,052	\$2,013,521	\$1,914	256	\$509,142	\$1,989	1,308	\$2,522,663	\$1,929
<b>Fee Waivers</b>	400	\$5,479,888	\$13,700	60	\$617,936	\$10,299	460	\$6,097,824	\$13,256
<b>VA/Voc Rehab Benefits</b>	189	\$3,483,232	\$18,430	17	\$287,992	\$16,941	206	\$3,771,224	\$18,307
<b>TOTAL AID</b>	<b>13,339</b>	<b>\$272,874,448</b>	<b>\$20,457</b>	<b>2,867</b>	<b>\$62,720,051</b>	<b>\$21,877</b>	<b>16,206</b>	<b>\$335,594,499</b>	<b>\$20,708</b>

All sources of financial assistance processed through the UCSB Financial Aid Office in 2010-11 (final). Current year estimates are not reported in this section.

\*\* Includes individual undergraduate awards from academic departments.

N=Total unduplicated number of financial aid recipients for each category.

**75% of UCSB students received some form of financial aid through the university, including 72% of all undergraduates and 94% of all graduate students.**

**Estimated Annual Fees/Expenses\***

<b>Expenses</b>	<b>Undergraduate</b>	<b>Graduate</b>
Tuition (All Students)	\$11,220	\$11,220
Registration/Campus Fees	\$2,375	\$1,736
Additional Non-Resident Fee	\$857	\$408
Non-Resident Tuition	\$22,021	\$14,694
Books and Supplies	\$1,414	\$1,414
Room and Board**	\$13,345	\$10,998
Telephone and Utilities	\$303	\$281
Personal Expenses (clothing, medical/dental, etc.)	\$2,741	\$3,857
Transportation	\$831	\$1,214
<b>Total (Resident)</b>	<b>\$32,229</b>	<b>\$30,720</b>
<b>Total (Non-Resident)</b>	<b>\$55,107</b>	<b>\$45,822</b>

**Fee Residency and Citizenship**

	<b>Undergraduate</b>		<b>Graduate</b>	
	<b>N</b>	<b>%</b>	<b>N</b>	<b>%</b>
<b>CA Resident Fee</b>				
California Residents	16,664	89%	1,264	46%
Other U.S./Immigrants	125	1%	818	30%
Foreign Citizens	825	4%	231	8%
<b>Total</b>	<b>17,614</b>	<b>95%</b>	<b>2,313</b>	<b>85%</b>
<b>Non-CA Resident Fee</b>				
California Residents	92	0%	4	0%
Other U.S./Immigrants	532	3%	19	1%
Foreign Citizens	382	2%	384	14%
<b>Total</b>	<b>1,006</b>	<b>5%</b>	<b>407</b>	<b>15%</b>
<b>Total Campus</b>	<b>18,620</b>	<b>100%</b>	<b>2,720</b>	<b>100%</b>

\* Detailed breakdown of all fees available on Registrar's Website

\*\* Estimates based on on-campus or UCSB owned housing costs

**Sponsored Research: 2010-11\***

<b>Colleges</b>	<b>Proposals Awarded</b>		<b>Proposals Awarded</b>	
	<b>By Admin Unit</b>		<b>By Home Unit</b>	
	<b>N</b>	<b>\$</b>	<b>N</b>	<b>\$</b>
Creative Studies	-	-	1	\$8,226
Education	26	\$1,080,003	34	\$2,288,549
Engineering	307	\$56,817,070	343	\$75,306,379
Environmental Science & Management	10	\$1,100,789	37	\$8,185,492
Letters & Science				
Humanities & Fine Arts	6	\$112,526	21	\$1,096,380
Math, Life & Physical Sciences	198	\$26,978,068	405	\$76,050,910
Social Sciences	0	\$0	41	\$4,141,200
Other L&S	12	\$664,506	0	\$0
<b>Total L&amp;S</b>	<b>216</b>	<b>\$27,755,100</b>	<b>467</b>	<b>\$81,288,490</b>
Organized Research Units	425	\$94,376,022	107	\$15,210,394
Other	23	\$2,536,101	18	\$1,377,555
<b>Campus Total</b>	<b>1,007</b>	<b>\$183,665,085</b>	<b>1,007</b>	<b>\$183,665,085</b>

**2010-11 Awards by Sponsor with Breakout of Federal Sponsors**

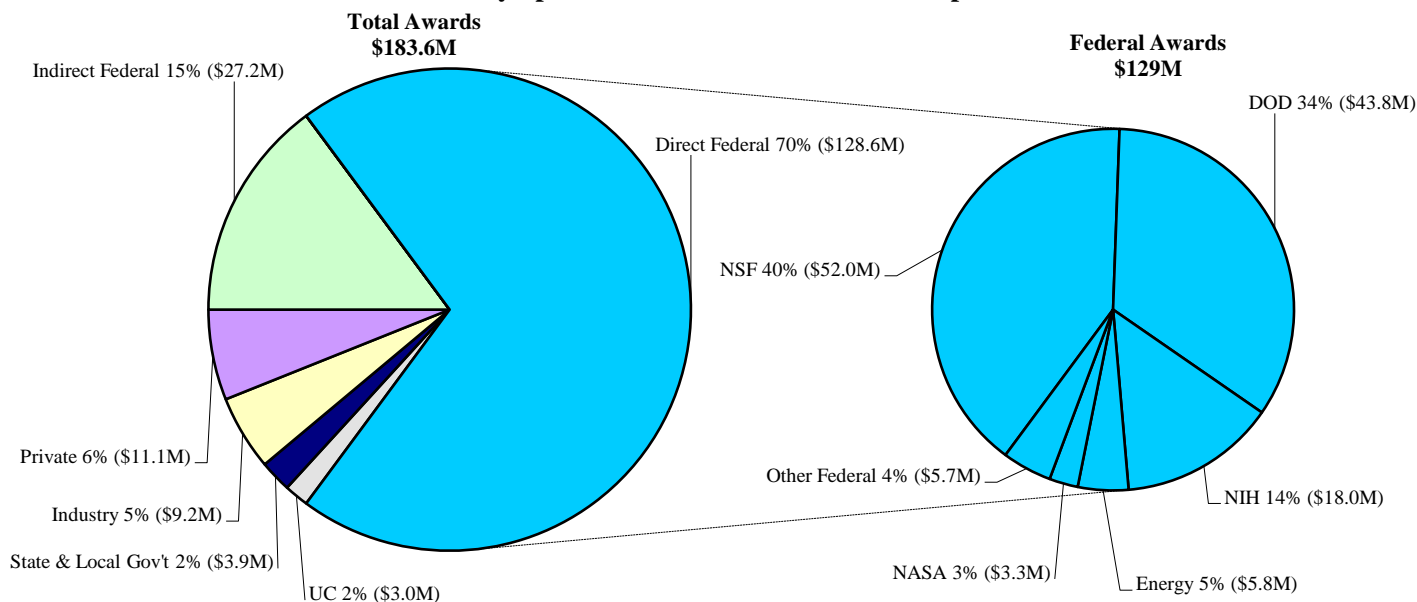

Awards in the "Indirect Federal" category were given initially to another institution for a multi-institution research project, then passed on to UCSB to cover research done here. Thus 85% of the total research funding originates with the federal government.

\* Academic research funded by grants that are coordinated/reported through the Office of Research.

<b>Current Funds Income</b>	<b>\$</b>
Tuition and Fees	\$261,801,000
Federal Government	\$174,393,000
State Government	\$191,820,000
Local Government	\$1,612,000
Private Gifts, Grants, and Contracts	\$77,217,000
Sales and Services of	
Educational Activities	\$7,277,000
Auxiliary Enterprises	\$95,331,000
Other Sources	\$25,932,000
<b>Total Income</b>	<b>\$835,383,000</b>

<b>Current Funds Expenditures</b>	<b>\$</b>
Instruction	\$198,489,000
Research	\$161,646,000
Public Service	\$7,482,000
Academic Support	\$39,098,000
Student Services	\$68,348,000
Institutional Support	\$34,829,000
Plant Operation & Maintenance	\$33,115,000
Student Financial Aid	\$74,865,000
Auxiliary Enterprise	\$72,996,000
<b>Total Expenditures</b>	<b>\$690,868,000</b>

\* Traditionally, revenues exceed expenditures. However, some funds are restricted (allotted for specific purposes only), and research/project expenditures often transcend a single fiscal year.

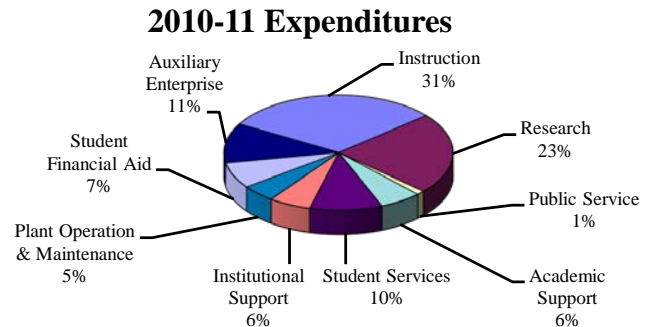
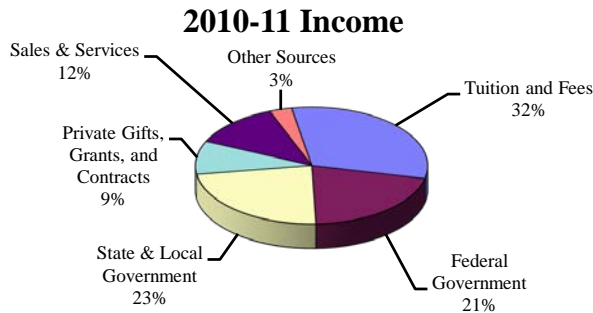

## UCSB Personnel \*\*

Classification	FTE	Headcount*		
		Total	Full-time	Part-time
<b>Academic Staff</b>				
<i>Faculty</i>				
Ladder	751.96	774	748	26
Acting	4.00	4	4	0
Lecturers	181.44	244	114	130
Other Teaching	22.32	28	15	13
<i>Faculty Total</i>	959.72	1,050	881	169
<i>Other Academic Staff</i>				
Administrators	46.64	54	43	11
Research	517.78	590	435	155
Student Assistants	793.72	1,777	2	1,775
Other	46.09	57	38	19
<i>Other Academic Total</i>	1,404.23	2,478	518	1,960
<b>Total Academic Staff</b>	<b>2,363.95</b>	<b>3,528</b>	<b>1,399</b>	<b>2,129</b>
<b>Non-Academic Staff</b>				
<i>Senior Management Group (SMG) &amp; Managers/Sr. Professionals (MSP)</i>	336.25	359	323	36
<i>Professional/Support Staff (PSS) ***</i>				
Clerical & Allied Services	1,314.07	3,620	442	3,178
Fiscal, Management & Staff Services	664.70	692	632	60
Maintenance, Fabrication & Operations	391.93	406	374	32
Student Services	364.39	381	328	53
Sciences, Laboratory & Allied Services	155.24	202	117	85
Other	423.91	484	384	100
<i>PSS Total</i>	3,314.24	5,785	2,277	3,508
<b>Total Non-Academic Staff</b>	<b>3,650.49</b>	<b>6,144</b>	<b>2,600</b>	<b>3,544</b>
<b>CAMPUS TOTAL</b>	<b>6,014.44</b>	<b>9,672</b>	<b>3,999</b>	<b>5,673</b>

\* Full-time employees with split appointments are classified in the higher category.

\*\* Source: October 2011 UC Office of President Personnel Report

\*\*\* There are 3,313 part-time student employees distributed among the various Professional/Support Staff categories. (count revised 4/21/2016)