

# 2010 - 2011 Campus Profile

UNIVERSITY OF CALIFORNIA SANTA BARBARA

Published January 2011

Institutional Research & Planning

## Admissions and New Enrollment

Student Status	Applied	Admitted	Enrolled	% Applicant	% Admitted
				Admitted	Enrolled
Freshman*	46,720	21,249	3,720	45.5%	17.5%
Transfer	12,349	6,392	1,591	51.8%	24.9%
<b>Total New Undergraduates</b>	<b>59,069</b>	<b>27,641</b>	<b>5,311</b>	<b>46.8%</b>	<b>19.2%</b>
Masters	2,262	867	363	38%	42%
Doctoral	5,300	1,022	377	19%	37%
<b>Total New Graduate Students**</b>	<b>7,586</b>	<b>1,904</b>	<b>748</b>	<b>25%</b>	<b>39%</b>

\* Some first-time, first-year students enter at an advanced class level.

\*\*Total new graduate students include credential only students, which are not reported separately.

New Student Enrollment

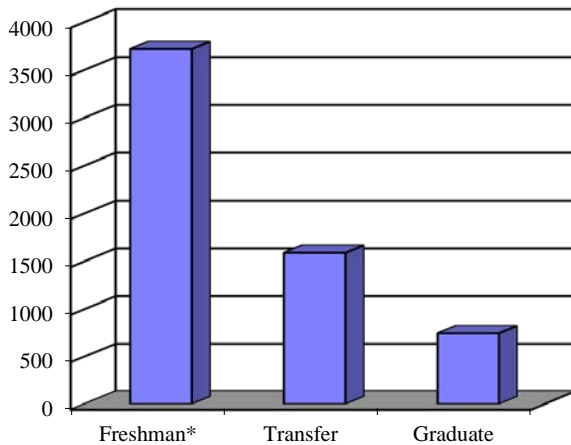

Total Student Enrollment

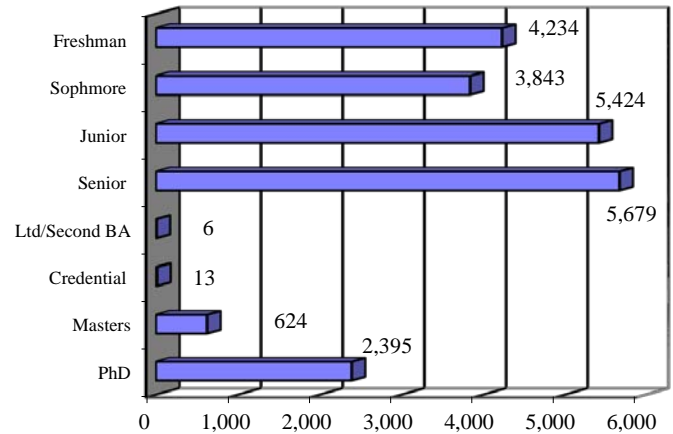

## Fall Enrollment by Class Level

Class Level	Total	New	Continuing	Returning	Full-time*	Part-time
Freshman	4,234	3,678	531	25	4,205	29
Sophomore	3,843	59	3,723	61	3,809	34
<i>Lower Division Subtotal</i>	<i>8,077</i>	<i>3,737</i>	<i>4,254</i>	<i>86</i>	<i>8,014</i>	<i>63</i>
Junior	5,424	1,556	3,732	136	5,291	133
Senior	5,679	20	5,506	153	5,496	183
Limited/Second BA	6	3	3	-	6	-
<i>Upper Division Subtotal</i>	<i>11,109</i>	<i>1,579</i>	<i>9,241</i>	<i>289</i>	<i>10,793</i>	<i>316</i>
<b>Total Undergraduates</b>	<b>19,186</b>	<b>5,316</b>	<b>13,495</b>	<b>375</b>	<b>18,807</b>	<b>379</b>
Credential Only	13	8	4	1	10	3
Unclassified	-	-	-	-	-	-
Masters	624	363	258	3	624	-
Doctoral Stage 1	1,445	377	1,060	8	1,441	4
<i>1st Stage Subtotal</i>	<i>2,082</i>	<i>748</i>	<i>1,322</i>	<i>12</i>	<i>2,075</i>	<i>7</i>
Doctoral Stage 2/3	950	-	933	17	950	-
<b>Total Graduates</b>	<b>3,032</b>	<b>748</b>	<b>2,255</b>	<b>29</b>	<b>3,025</b>	<b>7</b>
<b>Total Campus</b>	<b>22,218</b>	<b>6,064</b>	<b>15,750</b>	<b>404</b>	<b>21,832</b>	<b>386</b>

\* Undergraduates with a course load of at least 12 units and graduate students with at least 8 units are considered to be full-time students.

NOTE: Includes 654 UCSB students in off-campus study programs (study abroad, D.C. Center, Ventura Center).

### Ethnicity

	Undergraduate		Graduate		Total	
	N	%	N	%	N	%
American Indian/Alaskan	179	1%	13	1%	192	1%
Black/African American	664	4%	53	2%	717	3%
Chicano	3,317	18%	142	6%	3,459	16%
Latino	1,002	5%	96	4%	1,098	5%
<i>Chicano/Latino Subtotal</i>	<b>4,319</b>	<b>23%</b>	<b>238</b>	<b>10%</b>	<b>4,557</b>	<b>21%</b>
Asian/Pacific Islander	2,740	14%	193	8%	2,933	14%
Filipino	566	3%	21	1%	587	3%
E. Indian/Pakistani	258	1%	43	2%	301	1%
<i>Asian/Pacific Islander Subtotal</i>	<b>3,564</b>	<b>19%</b>	<b>257</b>	<b>10%</b>	<b>3,821</b>	<b>18%</b>
Other	194	1%	102	4%	296	1%
White	9,053	48%	1,433	58%	10,486	49%
Unknown	934	5%	382	15%	1,316	6%
<b>Total Domestic Enrollment</b>	<b>18,907</b>	<b>100%</b>	<b>2,478</b>	<b>100%</b>	<b>21,385</b>	<b>100%</b>
International Students	279	1%	554	18%	833	4%
<b>Total Enrollment</b>	<b>19,186</b>		<b>3,032</b>		<b>22,218</b>	

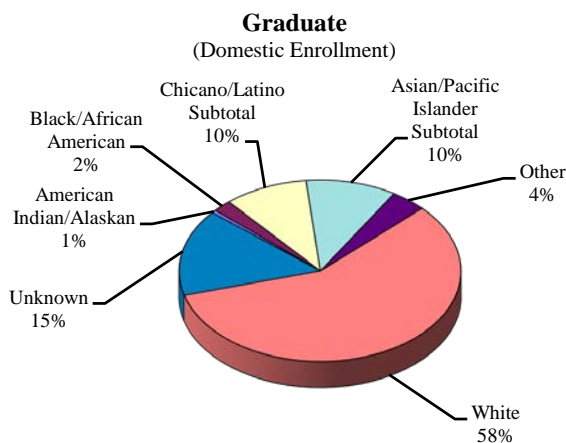
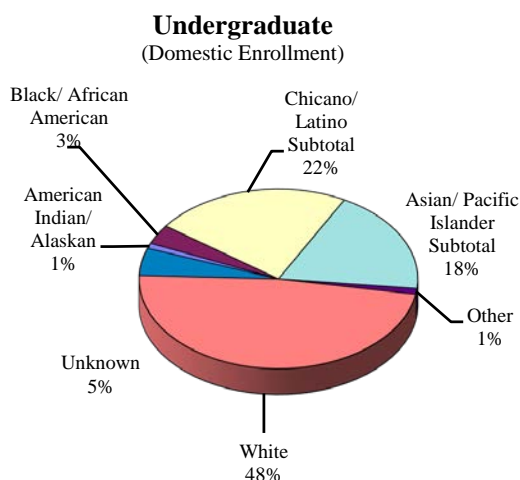

### International Students

UCSB's international students come from 76 different countries. The top ten originating countries are:

- |                                     |                  |
|-------------------------------------|------------------|
| 1. People's Republic of China (24%) | 6. Canada (4%)   |
| 2. India (13%)                      | 7. Iran (3%)     |
| 3. South Korea (9%)                 | 8. Mexico (3%)   |
| 4. Taiwan (7%)                      | 9. Brazil (2%)   |
| 5. Japan (4%)                       | 10. Germany (2%) |

### School of Origin

Of new undergraduates 70% entered as freshmen, while 30% transferred in at a higher class level. 88% of new freshmen students entered UCSB from public high schools; 12% graduated from private high schools or were home schooled. The majority of transfer students came from community colleges (93%); over a quarter of transfer students came from Santa Barbara City College alone (28%). Other transfer students came from other University of California campuses (3%), the California State University system (1%), and other 4-year colleges (2%).

Gender

Class Level		Female	Male	Total
<i>Undergraduates</i>	Number	10,115	9,071	<b>19,186</b>
	Percent	53%	47%	<b>100%</b>
<i>Graduates</i>	Number	1,399	1,633	<b>3,032</b>
	Percent	46%	54%	<b>100%</b>
<b>Total</b>	<b>Number</b>	<b>11,514</b>	<b>10,704</b>	<b>22,218</b>
	<b>Percent</b>	<b>52%</b>	<b>48%</b>	<b>100%</b>

Cumulative UCSB Undergraduate Grade Point Averages, 2009-10

Class	Men	Women	Total
Freshman	2.88	2.94	2.92
Sophomore	2.97	3.04	3.01
<i>Lower Division</i>	<b>2.93</b>	<b>2.99</b>	<b>2.96</b>
Junior	2.91	3.05	2.99
Senior	3.03	3.23	3.14
<i>Upper Division</i>	<b>2.97</b>	<b>3.15</b>	<b>3.06</b>
<b>Total</b>	<b>2.96</b>	<b>3.08</b>	<b>3.02</b>

Age of Students

The mean age of undergraduates is 21 years, with men averaging approximately 1 year older than women. The graduate student mean age is 29, with women and men having the same mean age.

Age Distribution of Students by Class Level

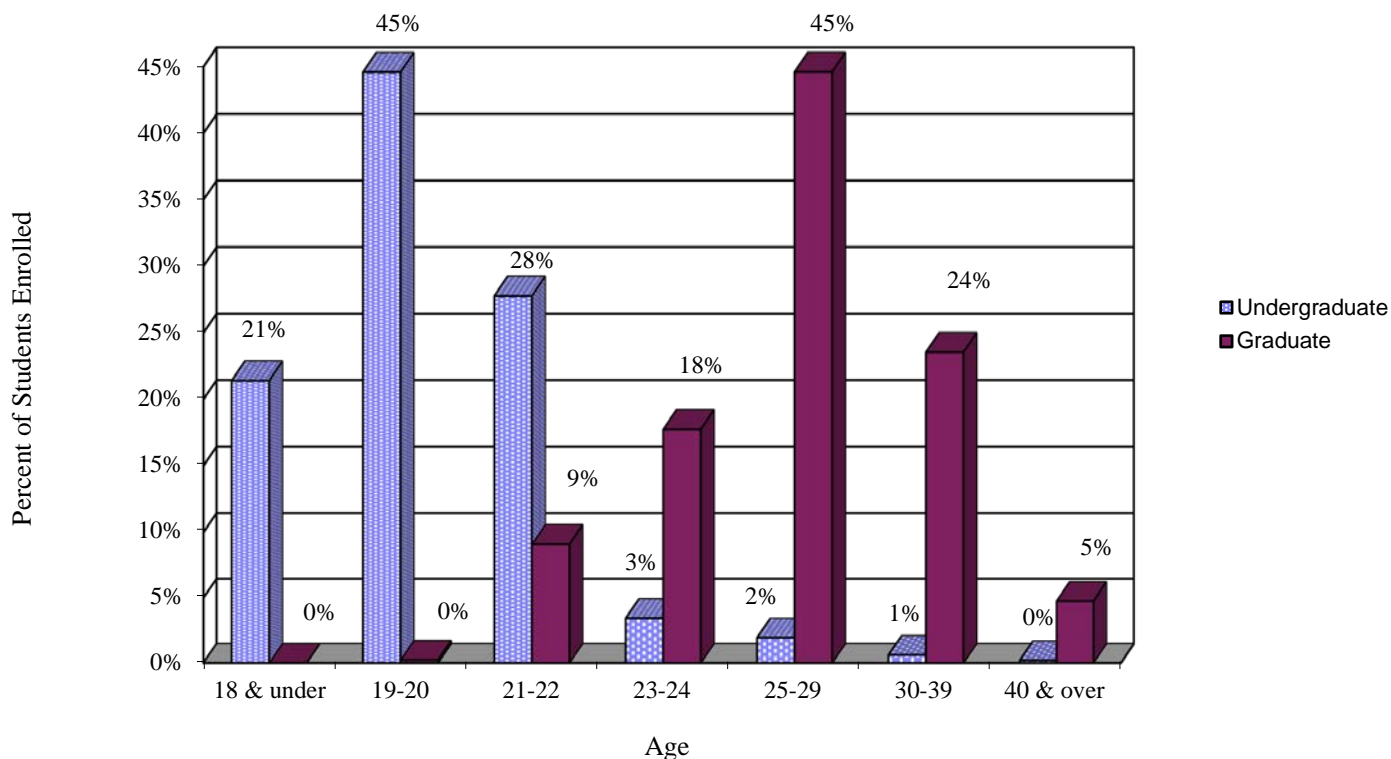

Average Admission Test Scores and Grade Point Averages

	SAT Reasoning Scores*			HS	Transfer	GRE			Upper Div
	Reading	Math	Writing	GPA**	GPA***	Verbal	Quant	Writing+	GPA
Creative Studies	684	674	684	3.91	3.47	-	-	-	-
Education	-	-	-	-	-	501	605	4.3	3.43
Engineering	592	693	594	3.95	3.46	538	770	4.1	3.68
Env Sci & Mgmt	-	-	-	-	-	598	704	4.5	3.53
Letters & Sci.	596	609	599	3.85	3.36	551	682	4.3	3.57
<b>Total</b>	<b>598</b>	<b>617</b>	<b>600</b>	<b>3.86</b>	<b>3.36</b>	<b>544</b>	<b>692</b>	<b>4.3</b>	<b>3.55</b>

\* New SAT beginning 2006. \*\* Based on UC A-G courses. \*\*\* Based on UC transferable courses. + 'Analytical Writing' (replaced GRE-Analytical in 2003)

Where Students Live

Location	N	%
<b>UCSB</b>		
Residence Halls	4,840	22%
Family Student Housing	571	3%
Single Student Apartments	963	4%
Graduate Student Housing	949	4%
<b>UCSB Subtotal</b>	<b>7,323</b>	<b>33%</b>
<b>Goleta</b>	<b>1,505</b>	<b>7%</b>
<b>Isla Vista</b>		
Fraternities/Sororities	499	2%
Other IV	8,872	40%
<b>Isla Vista Subtotal</b>	<b>9,371</b>	<b>42%</b>
<b>Santa Barbara</b>	<b>1,923</b>	<b>9%</b>
<b>Other Locations*</b>		
Santa Barbara County	118	1%
Ventura County	296	1%
Other	954	4%
<b>Other Locations Subtotal</b>	<b>1,368</b>	<b>6%</b>
<b>Education Abroad Program**</b>	<b>608</b>	<b>3%</b>
<b>Addresses Unknown</b>	<b>120</b>	<b>1%</b>
<b>Total Students</b>	<b>22,218</b>	<b>100%</b>

Geographic Origin at Time of Admission

Origin	Undergraduate		Graduate	
	N	%	N	%
<b>Northern Counties:</b>				
Santa Clara	1,053	5%	65	2%
Contra Costa	719	4%	46	2%
Alameda	626	3%	68	2%
Other Bay Area	1,305	7%	113	4%
Monterey Bay Area	390	2%	32	1%
Sacramento Area	820	4%	67	2%
Fresno Area	370	2%	25	1%
Other Northern	783	4%	56	2%
<b>Northern Counties</b>	<b>6,066</b>	<b>32%</b>	<b>472</b>	<b>16%</b>
<b>UCSB Service Area:</b>				
Santa Barbara	919	5%	174	6%
Ventura	1,010	5%	105	3%
San Luis Obispo	215	1%	50	2%
Kern	302	2%	14	0%
<b>UCSB Service Area</b>	<b>2,446</b>	<b>13%</b>	<b>343</b>	<b>11%</b>
<b>Southern Counties:</b>				
Los Angeles	5,252	27%	332	11%
Orange	1,756	9%	80	3%
San Diego/Imperial	1,591	8%	114	4%
Riverside/San Bernardino	1,177	6%	75	2%
<b>Southern Counties</b>	<b>9,776</b>	<b>51%</b>	<b>601</b>	<b>20%</b>
<b>ALL CA Counties</b>	<b>18,288</b>	<b>95%</b>	<b>1,416</b>	<b>47%</b>
<i>Students from Other States</i>	619	3%	1,062	35%
<i>Foreign Citizens</i>	279	1%	554	18%
<b>Total Students</b>	<b>19,186</b>	<b>100%</b>	<b>3,032</b>	<b>100%</b>

Source: UCSB Community Housing Office

\* Beginning in Fall 2009, Students with PO Box addresses are now being counted as "Other" instead of Santa Barbara County.

\*\* Education Abroad Program opportunities are available in 34 countries at over 100 host institutions around the world.

Where UCSB Students Live

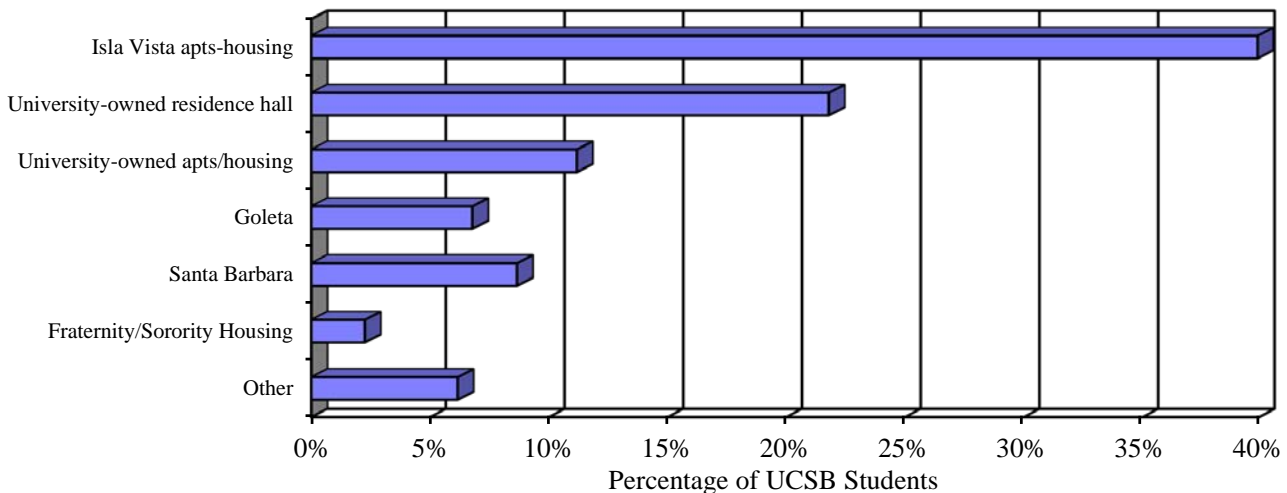

### Students Enrolled by CIP Discipline

CIP Discipline	Undergraduate		Graduate	
	N	%	N	%
<i>Education</i>	0	0%	412	14%
<i>Engineering/Computer Science</i>				
Computer & Information Sciences	302	2%	135	4%
Engineering	881	5%	528	17%
<i>Humanities/Fine Arts</i>				
English Lang & Literature/Letters	576	3%	88	3%
Foreign Languages & Literatures	353	2%	79	3%
Philosophy & Religion	229	1%	116	4%
Visual & Performing Arts	952	5%	174	6%
<i>Math/Life/Physical Sciences</i>				
Biological Sciences/Life Sciences	2,208	12%	165	5%
Conservation/Renewable Natural Res.	622	3%	219	7%
Mathematics	381	2%	91	3%
Physical Sciences	849	4%	331	11%
Psychology	1,435	7%	58	2%
<i>Social Sciences</i>				
Area, Ethnic & Cultural Studies	194	1%	51	2%
Business Management & Admin. Serv.	1,554	8%	0	0%
Communications	994	5%	39	1%
Law & Legal Studies	1	0%	0	0%
Social Sciences & History	3,163	16%	439	14%
<i>Interdisciplinary/Unknown</i>				
Multi/Interdisciplinary Studies	2,677	14%	107	4%
Undeclared	1,815	9%	0	0%
<b>TOTAL</b>	<b>19,186</b>	<b>100%</b>	<b>3,032</b>	<b>100%</b>

Major Disciplines of UCSB Students

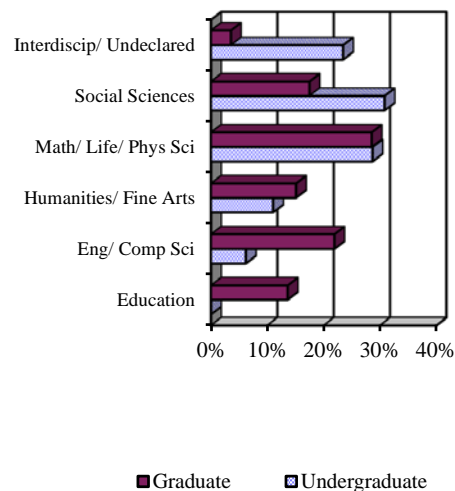

### Student Retention/Graduation Rates\* & Time to Degree

	Freshman		Junior Transfer	
	Retained	Grad	Retained	Grad
After 1 year	91%		87%	3%
2	84%		17%	63%
3	79%	4%	2%	77%
4	11%	67%	1%	82%
5	1%	78%	0%	87%
6	1%	79%	0%	84%

\* Based on most recent years' data available (each year is based upon a different cohort; therefore, percentages may fluctuate).

*Median Time to Degree for Entering Freshmen is currently 4 years.*

Fall 2004 Freshmen Retention/ Graduation Rate

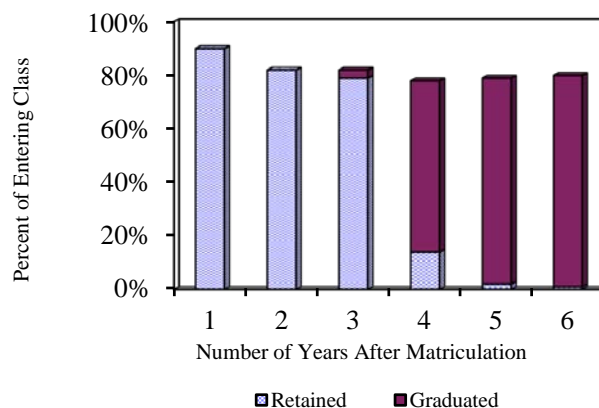

### Degrees Conferred: 2009-10

College	Bachelors	Credential*	Masters	Doctorate	Total
Creative Studies	82	-	-	-	82
Education*	-	96	112	36	244
Engineering	215	-	105	69	389
Environmental Sci. & Mgmt.	-	-	72	3	75
Letters & Science	5,336	23	302	191	5,852
<b>Total</b>	<b>5,633</b>	<b>119</b>	<b>591</b>	<b>299</b>	<b>6,642</b>
<i>Unduplicated Total**</i>	4,964	119	591	299	5,973

\* Education credentials are based on credentials recommended to the State of California. Most of these students also receive Masters.

\*\* Unduplicated total equals number of people receiving degrees, not number of majors (i.e. double/triple majors counted once).

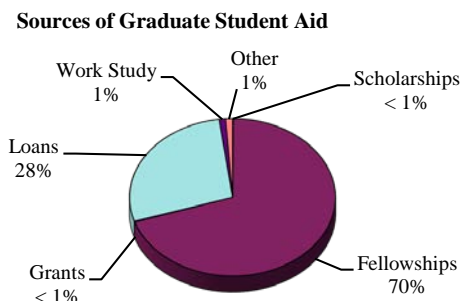
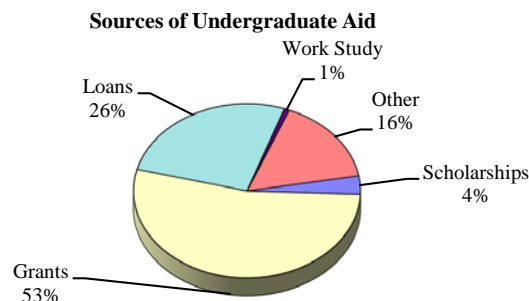

### Student Financial Aid Awarded: 2009-2010

Type of Aid	UNDERGRADUATE			GRADUATE			ALL STUDENTS		
	N	Total \$	Avg \$	N	Total \$	Avg \$	N	Total \$	Avg \$
<b>Scholarships</b>									
Regents & Chancellor	375	\$2,117,739	\$5,647	-	-	-	375	\$2,117,739	\$5,647
Other UCSB Scholarships**	2,129	\$2,047,137	\$962	17	\$37,114	\$2,183	2,146	\$2,084,251	\$971
<i>UC Scholarship Subtotal</i>	2,419	\$4,164,876	\$1,722	17	\$37,114	\$2,183	2,436	\$4,201,990	\$1,725
National Merit	24	\$55,015	\$2,292	-	-	-	24	\$55,015	\$2,292
Outside Agency	1,629	\$3,999,013	\$2,455	5	\$14,526	\$2,905	1,634	\$4,013,539	\$2,456
<b>Total Scholarships</b>	<b>3,602</b>	<b>\$8,218,904</b>	<b>\$2,282</b>	<b>22</b>	<b>\$51,640</b>	<b>\$2,347</b>	<b>3,624</b>	<b>\$8,270,544</b>	<b>\$2,282</b>
<b>Fellowships, Fee Remission &amp; GSHIP</b>									
Fellowships	-	-	-	2,018	\$22,290,766	\$11,046	2,018	\$22,290,766	\$11,046
Fee Remission	-	-	-	2,045	\$15,929,778	\$7,790	2,045	\$15,929,778	\$7,790
Non-Resident Tuition Rem.	-	-	-	194	\$1,856,342	\$9,569	194	\$1,856,342	\$9,569
Grad St Health Ins. (GSHIP)	-	-	-	1,909	\$3,474,499	\$1,820	1,909	\$3,474,499	\$1,820
<b>Total F'ship, Fee R, GSHIP</b>	<b>-</b>	<b>-</b>	<b>-</b>	<b>2,737</b>	<b>\$43,551,385</b>	<b>\$15,912</b>	<b>2,737</b>	<b>\$43,551,385</b>	<b>\$15,912</b>
<b>Grants</b>									
Cal Grants	5,486	\$44,232,282	\$8,063	8	\$78,531	\$9,816	5,494	\$44,310,813	\$8,065
Pell Grants	6,353	\$30,002,124	\$4,723	-	-	-	6,353	\$30,002,124	\$4,723
Academic Competitive Grants	2,152	\$1,740,738	\$809	-	-	-	2,152	\$1,740,738	\$809
SMART Grants	457	\$1,353,924	\$2,963	-	-	-	457	\$1,353,924	\$2,963
SEOG Grants	974	\$1,394,860	\$1,432	-	-	-	974	\$1,394,860	\$1,432
Univ of Calif Grants	8,532	\$50,760,862	\$5,949	6	\$26,189	\$4,365	8,538	\$50,787,051	\$5,948
Other Non-UC Grants	46	\$261,241	\$5,679	-	-	-	46	\$261,241	\$5,679
<b>Total Grants</b>	<b>9,410</b>	<b>\$129,746,031</b>	<b>\$13,788</b>	<b>14</b>	<b>\$104,720</b>	<b>\$7,480</b>	<b>9,424</b>	<b>\$129,850,751</b>	<b>\$13,779</b>
<b>Loans</b>									
Perkins Loans	918	\$1,957,388	\$2,132	-	-	-	918	\$1,957,388	\$2,132
Direct Loans	7,647	\$32,619,063	\$4,266	1,051	\$7,869,639	\$7,488	8,698	\$40,488,702	\$4,655
Unsubsidized Direct Loans	6,163	\$21,367,926	\$3,467	686	\$6,674,418	\$9,729	6,849	\$28,042,344	\$4,094
PLUS Loans	-	-	-	238	\$2,732,406	\$11,481	238	\$2,732,406	\$11,481
Agency Alternative Loans	581	\$7,914,786	\$13,623	7	\$50,000	-	588	\$7,964,786	\$13,546
SB Foundation Loans	114	\$244,331	\$2,143	-	-	-	114	\$244,331	\$2,143
<b>Total Loans</b>	<b>9,303</b>	<b>\$64,103,494</b>	<b>\$6,891</b>	<b>1,119</b>	<b>\$17,326,463</b>	<b>\$15,484</b>	<b>10,422</b>	<b>\$81,429,957</b>	<b>\$7,813</b>
<b>Parent Loans</b>	2,321	\$31,907,691	\$13,747	-	-	-	2,321	\$31,907,691	\$13,747
<b>Work Study</b>	962	\$1,723,836	\$1,792	327	\$616,050	\$1,884	1,289	\$2,339,886	\$1,815
<b>Fee Waivers</b>	411	\$4,974,071	\$12,102	61	\$455,589	\$7,469	472	\$5,429,660	\$11,504
<b>VA/Voc Rehab Benefits</b>	168	\$2,387,491	\$14,211	17	\$237,023	\$13,943	185	\$2,624,514	\$14,187
<b>TOTAL AID</b>	<b>13,073</b>	<b>\$243,061,518</b>	<b>\$18,593</b>	<b>2,970</b>	<b>\$62,342,870</b>	<b>\$20,991</b>	<b>16,043</b>	<b>\$305,404,388</b>	<b>\$19,037</b>

All sources of financial assistance processed through the UCSB Financial Aid Office in 2009-10 (final). Current year estimates are not reported in this section.

\*\* Includes individual undergraduate awards from academic departments.

N=Total unduplicated number of financial aid recipients for each category.

**70% of UCSB students received some form of financial aid through the university, including 66% of all undergraduates and 97% of all graduate students.**

**Estimated Annual Fees/Expenses\***

Expenses	Undergraduate	Graduate
CA Resident Educational Fee	\$9,402	\$9,402
Non-Resident Educational Fee	\$10,360	\$9,810
Registration/Campus Fees	\$2,284	\$1,622
Non-Resident Tuition	\$22,021	\$14,964
Books and Supplies	\$1,609	\$1,609
Room and Board	\$13,109	\$10,838
Telephone and Utilities	\$0	\$363
Personal Expenses (clothing, medical/dental, etc.)	\$2,635	\$4,138
Transportation	\$1,224	\$1,579
<b>Total (Resident)</b>	<b>\$30,263</b>	<b>\$29,551</b>
<b>Total (Non-Resident)</b>	<b>\$53,242</b>	<b>\$44,923</b>

**Fee Residency and Citizenship**

	Undergraduate		Graduate	
	N	%	N	%
<b>CA Resident Fee</b>				
California Residents	17,303	90%	1,282	42%
Other U.S./Immigrants	960	5%	995	33%
Foreign Citizens	32	0%	36	1%
<b>Total</b>	<b>18,295</b>	<b>95%</b>	<b>2,313</b>	<b>76%</b>
<b>Non-CA Resident Fee</b>				
California Residents	111	1%	9	0%
Other U.S./Immigrants	533	3%	192	6%
Foreign Citizens	247	1%	518	17%
<b>Total</b>	<b>891</b>	<b>5%</b>	<b>719</b>	<b>24%</b>
<b>Total Campus</b>	<b>19,186</b>	<b>100%</b>	<b>3,032</b>	<b>100%</b>

\* Educational fee equivalent to Tuition

\*\* Estimates based on on-campus or UCSB owned housing costs

**Sponsored Research: 2009-10\***

Colleges	Proposals Awarded		Proposals Awarded	
	By Admin Unit		By Home Unit	
	N	\$	N	\$
Creative Studies	-	-	-	-
Education	34	\$2,607,099	39	\$4,767,994
Engineering	315	\$87,751,448	341	\$93,148,468
Environmental Science & Management	8	\$199,595	37	\$3,982,719
Letters & Science				
Humanities & Fine Arts	13	\$625,611	27	\$1,365,914
Math, Life & Physical Sciences	213	\$33,648,449	434	\$93,882,263
Social Sciences	1	\$15,000	43	\$3,613,677
Other L&S	11	\$601,498	1	\$135,000
<b>Total L&amp;S</b>	<b>238</b>	<b>\$34,890,558</b>	<b>505</b>	<b>\$98,996,854</b>
Organized Research Units	433	\$93,242,506	110	\$19,956,066
Other	19	\$3,325,008	14	\$1,164,113
<b>Campus Total</b>	<b>1,047</b>	<b>\$222,016,214</b>	<b>1,046</b>	<b>\$222,016,214</b>

**2009-10 Awards by Sponsor with Breakout of Federal Sponsors**

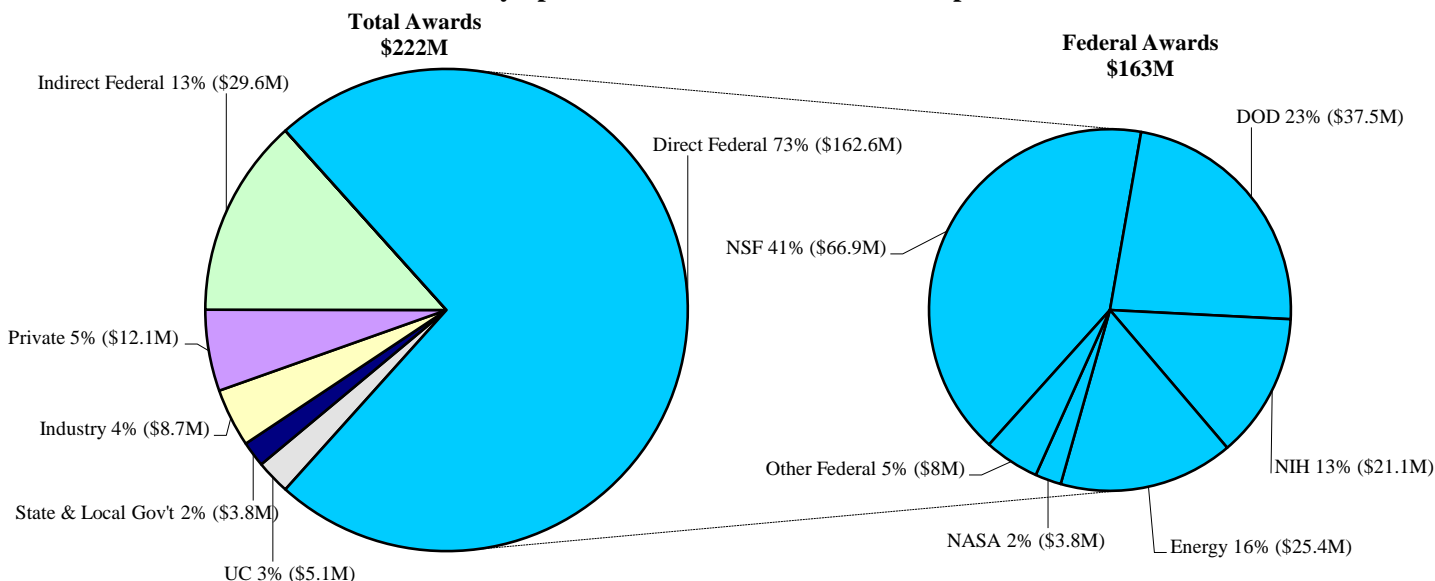

Awards in the "Indirect Federal" category were given initially to another institution for a multi-institution research project, then passed on to UCSB to cover research done here. Thus 86% of the total research funding originates with the federal government.

\* Academic research funded by grants that are coordinated/reported through the Office of Research.

<b>Current Funds Income</b>	<b>\$</b>
Tuition and Fees	\$225,934,000
Federal Government	\$167,452,000
State Government	\$212,134,000
Local Government	\$1,176,000
Private Gifts, Grants, and Contracts	\$72,559,000
Sales and Services of	
Educational Activities	\$7,911,000
Auxiliary Enterprises	\$99,470,000
Other Sources	\$25,368,000
<b>Total Income</b>	<b>\$812,004,000</b>

<b>Current Funds Expenditures</b>	<b>\$</b>
Instruction	\$196,384,000
Research	\$162,045,000
Public Service	\$7,595,000
Academic Support	\$29,217,000
Student Services	\$67,093,000
Institutional Support	\$33,969,000
Plant Operation & Maintenance	\$31,796,000
Student Financial Aid	\$64,387,000
Auxiliary Enterprise	\$75,542,000
<b>Total Expenditures</b>	<b>\$668,028,000</b>

\* Traditionally, revenues exceed expenditures. However, some funds are restricted (allotted for specific purposes only), and research/project expenditures often transcend a single fiscal year.

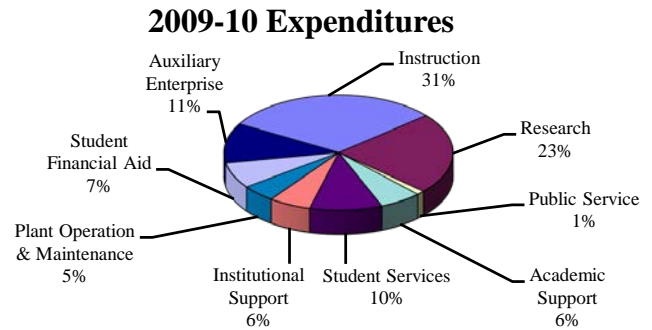
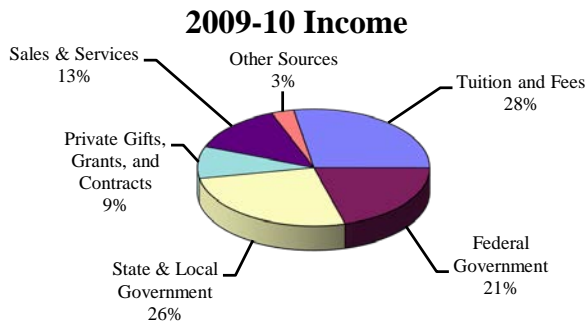

**UCSB Personnel \*\***

<b>Classification</b>	<b>FTE</b>	<b>Headcount*</b>	
		<b>Total</b>	<b>Full-time Part-time</b>
<b>Academic Staff</b>			
<i>Faculty</i>			
Ladder	762.70	786	746 40
Acting	3.00	3	3 0
Lecturers	179.85	244	122 122
Other Teaching	12.93	19	6 13
<i>Faculty Total</i>	958.48	1,052	877 175
<i>Other Academic Staff</i>			
Administrators	51.28	58	43 15
Research	545.76	630	444 186
Student Assistants	832.70	1,829	1 1,828
Other	46.58	53	41 12
<i>Other Academic Total</i>	1,476.32	2,570	529 2,041
<b>Total Academic Staff</b>	<b>2,434.80</b>	<b>3,622</b>	<b>1,406 2,216</b>
<b>Non-Academic Staff</b>			
<i>Senior Management Group (SMG) &amp; Managers/Sr. Professionals (MSP)</i>	330.89	351	312 39
<i>Professional/Support Staff (PSS) ***</i>			
Clerical & Allied Services	1,291.59	3,636	438 3,198
Fiscal, Management & Staff Services	663.16	697	631 66
Maintenance, Fabrication & Operations	375.95	400	208 192
Student Services	354.61	375	317 58
Sciences, Laboratory & Allied Services	145.44	191	112 79
Other	433.55	524	318 206
<i>PSS Total</i>	3,264.30	5,823	2,024 3,799
<b>Total Non-Academic Staff</b>	<b>3,595.19</b>	<b>6,174</b>	<b>2,336 3,838</b>
<b>CAMPUS TOTAL</b>	<b>6,029.99</b>	<b>9,796</b>	<b>3,742 6,054</b>

\* Full-time employees with split appointments are classified in the higher category.

\*\* Source: October 2010 UC Office of President Personnel Report

\*\*\* There are 3,128 part-time student employees distributed among the various Professional/Support Staff categories. (count revised 4/21/2016)