

2009 - 2010 Campus Profile

UNIVERSITY OF CALIFORNIA SANTA BARBARA

Published February 2010

Institutional Research & Planning

Admissions and New Enrollment

Student Status	Applied	Admitted	Enrolled	% Applicant	% Admitted
				Admitted	Enrolled
Freshman*	44,724	21,540	4,587	48.2%	21.3%
Transfer	10,177	6,752	1,871	66.3%	27.7%
Total New Undergraduates	54,901	28,292	6,458	51.5%	22.8%
Masters	2,084	840	362	40%	43%
Doctoral	5,125	1,186	432	23%	36%
Total New Graduate Students**	7,209	2,026	794	28%	39%

* Some first-time, first-year students enter at an advanced class level.

**Total new graduate students include credential only students, which are not reported separately.

New Student Enrollment

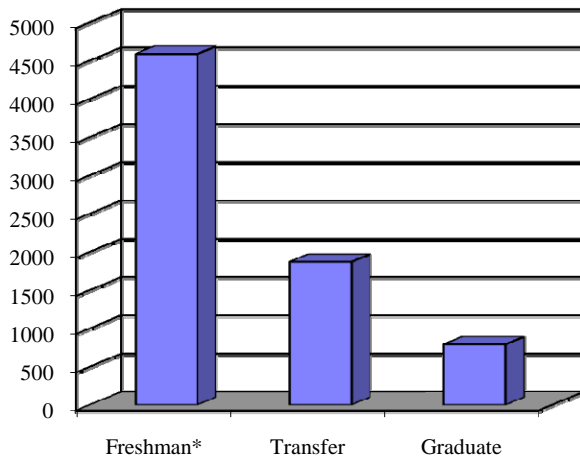

Total Student Enrollment

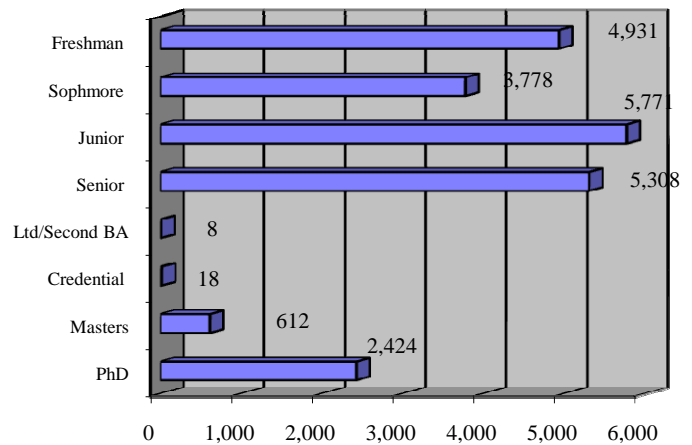

Fall Enrollment by Class Level

Class Level	Total	New	Continuing	Returning	Full-time*	Part-time
Freshman	4,931	4,480	429	22	4,907	24
Sophomore	3,778	122	3,590	66	3,741	37
<i>Lower Division Subtotal</i>	<i>8,709</i>	<i>4,602</i>	<i>4,019</i>	<i>88</i>	<i>8,648</i>	<i>61</i>
Junior	5,771	1,819	3,824	128	5,566	205
Senior	5,308	37	5,141	130	5,086	222
Limited/Second BA	8	7	1	-	7	1
<i>Upper Division Subtotal</i>	<i>11,087</i>	<i>1,863</i>	<i>8,966</i>	<i>258</i>	<i>10,659</i>	<i>428</i>
Total Undergraduates	19,796	6,465	12,985	346	19,307	489
Credential Only	18	13	3	2	15	3
Unclassified	-	-	-	-	-	-
Masters	612	362	240	10	609	3
Doctoral Stage 1	1,565	432	1,117	16	1,557	8
<i>1st Stage Subtotal</i>	<i>2,195</i>	<i>807</i>	<i>1,360</i>	<i>28</i>	<i>2,181</i>	<i>14</i>
Doctoral Stage 2/3	859	-	816	43	859	-
Total Graduates	3,054	807	2,176	71	3,040	14
Total Campus	22,850	7,272	15,161	417	22,347	503

* Undergraduates with a course load of at least 12 units and graduate students with at least 8 units are considered to be full-time students.

NOTE: Includes 734 UCSB students in off-campus study programs (study abroad, D.C. Center, Ventura Center).

Ethnicity

	Undergraduate		Graduate		Total	
	N	%	N	%	N	%
American Indian/Alaskan	174	1%	13	1%	187	1%
Black/African American	641	3%	54	2%	695	3%
Chicano	3,284	17%	138	5%	3,422	16%
Latino	1,010	5%	93	4%	1,103	5%
<i>Chicano/Latino Subtotal</i>	4,294	22%	231	9%	4,525	21%
Asian/Pacific Islander	2,639	14%	209	8%	2,848	13%
Filipino	574	3%	17	1%	591	3%
E. Indian/Pakistani	234	1%	39	2%	273	1%
<i>Asian/Pacific Islander Subtotal</i>	3,447	18%	265	11%	3,712	17%
Other	299	2%	111	4%	410	2%
White	9,785	50%	1,405	56%	11,190	51%
Unknown	885	5%	438	17%	1,323	6%
Total Domestic Enrollment	19,525	100%	2,517	100%	22,042	100%
International Students	271	1%	537	18%	808	4%
Total Enrollment	19,796		3,054		22,850	

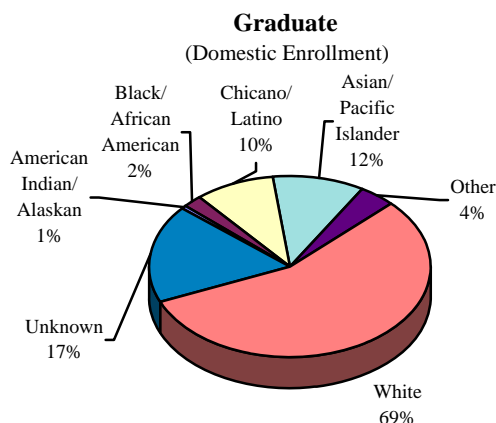
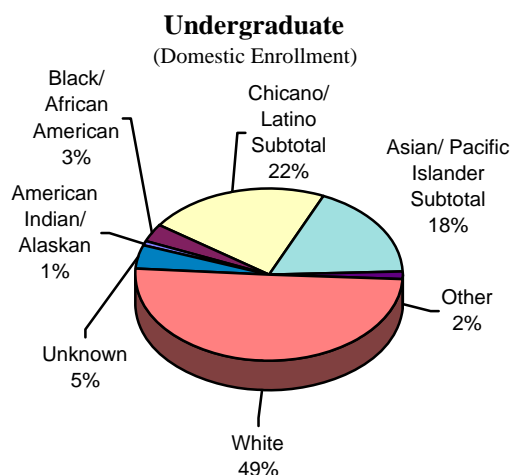

International Students

UCSB's international students come from 76 different countries. The top ten originating countries are:

- | | |
|-------------------------------------|-------------------|
| 1. People's Republic of China (19%) | 6. Canada (4%) |
| 2. India (14%) | 7. Iran (3%) |
| 3. South Korea (10%) | 8. Mexico (3%) |
| 4. Taiwan (9%) | 9. Hong Kong (2%) |
| 5. Japan (4%) | 10. Italy (2%) |

School of Origin

Of new undergraduates 71% entered as freshmen, while 29% transferred in at a higher class level. 87% of new freshmen students entered UCSB from public high schools; 13% graduated from private high schools or were home schooled. The majority of transfer students came from community colleges (93%); over a quarter of transfer students came from Santa Barbara City College alone (26%). Other transfer students came from other University of California campuses (3%), the California State University system (1%), and other 4-year colleges (2%).

Gender

Class Level		Female	Male	Total
<i>Undergraduates</i>	Number	10,622	9,174	19,796
	Percent	54%	46%	100%
<i>Graduates</i>	Number	1,412	1,642	3,054
	Percent	46%	54%	100%
Total	Number	12,034	10,816	22,850
	Percent	53%	47%	100%

Cumulative UCSB Undergraduate Grade Point Averages, 2008-09

Class	Men	Women	Total
Freshman	2.89	2.98	2.95
Sophomore	2.99	3.07	3.04
<i>Lower Division</i>	2.96	3.04	3.00
Junior	2.91	3.07	3.00
Senior	3.04	3.24	3.15
<i>Upper Division</i>	2.98	3.16	3.07
Total	2.97	3.11	3.04

Age of Students

The mean age of undergraduates is 21 years, with men averaging approximately 1 year older than women. The graduate student mean age is 29, with women and men having the same mean age.

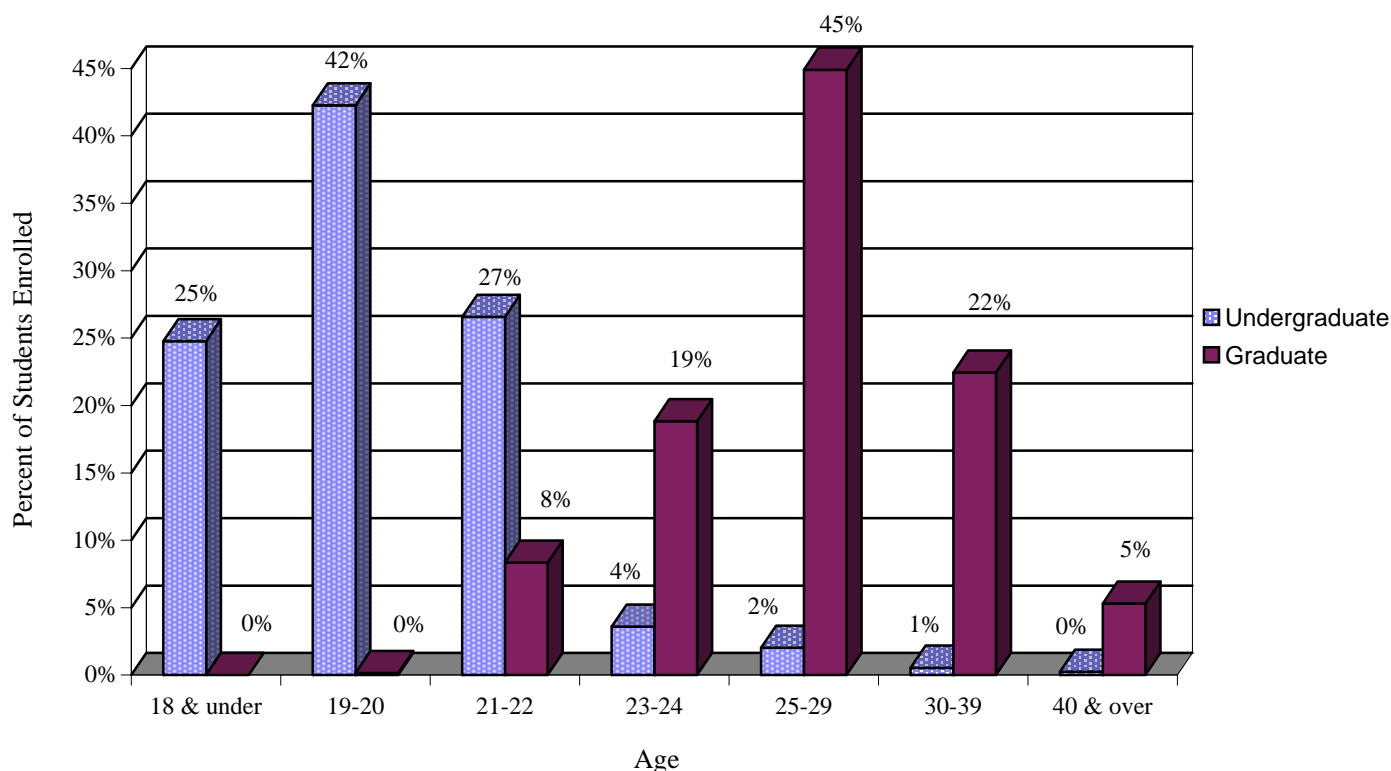
Age Distribution of Students by Class Level**Average Admission Test Scores and Grade Point Averages**

	SAT Reasoning Scores*			HS	Transfer	GRE			Upper Div
	Reading	Math	Writing	GPA**	GPA***	Verbal	Quant	Writing+	GPA
Creative Studies	661	690	636	3.98	3.39	-	-	-	-
Education	-	-	-	-	-	492	567	4.3	3.34
Engineering	591	685	592	3.88	3.38	527	765	4.0	3.61
Env Sci & Mgmt	-	-	-	-	-	576	701	4.6	3.47
Letters & Sci.	592	604	595	3.78	3.22	554	677	4.3	3.53
Total	593	612	596	3.79	3.23	540	675	4.3	3.49

* New SAT beginning 2006. ** Based on UC A-G courses. *** Based on UC transferable courses. + 'Analytical Writing' (replaced GRE-Analytical in 2003)

Where Students Live

Location	N	%
UCSB		
Residence Halls	5,135	22%
Family Student Housing	536	2%
Single Student Apartments	960	4%
Graduate Student Housing	960	4%
UCSB Subtotal	7,591	33%
Goleta	1,590	7%
Isla Vista		
Fraternities/Sororities	610	3%
Other IV	8,851	39%
Isla Vista Subtotal	9,461	41%
Santa Barbara	1,573	7%
Other Locations*		
Santa Barbara County	584	3%
Ventura County	296	1%
Other	861	4%
Other Locations Subtotal	1,741	8%
Education Abroad Program**	642	3%
Addresses Unknown	252	1%
Total Students	22,850	100%

Geographic Origin at Time of Admission

Origin	Undergraduate		Graduate	
	N	%	N	%
Northern Counties:				
Santa Clara	1,063	5%	68	2%
Contra Costa	773	4%	48	2%
Alameda	640	3%	62	2%
Other Bay Area	1,395	7%	125	4%
Monterey Bay Area	402	2%	34	1%
Sacramento Area	845	4%	55	2%
Fresno Area	378	2%	27	1%
Other Northern	820	4%	67	2%
Northern Counties	6,316	32%	486	16%
UCSB Service Area:				
Santa Barbara	1,034	5%	188	6%
Ventura	1,041	5%	113	4%
San Luis Obispo	225	1%	56	2%
Kern	330	2%	18	1%
UCSB Service Area	2,630	13%	375	12%
Southern Counties:				
Los Angeles	5,329	27%	325	11%
Orange	1,800	9%	82	3%
San Diego/Imperial	1,584	8%	121	4%
Riverside/San Bernardino	1,222	6%	63	2%
Southern Counties	9,935	50%	591	19%
ALL CA Counties	18,881	95%	1,452	48%
Students from Other States	644	3%	1,065	35%
Foreign Citizens	271	1%	537	18%
Total Students	19,796	100%	3,054	100%

Source: UCSB Community Housing Office

* Beginning in Fall 2009, Students with PO Box addresses are now being counted as "Other" instead of Santa Barbara County.

** Education Abroad Program opportunities are available in 34 countries at over 100 host institutions around the world.

Where UCSB Students Live

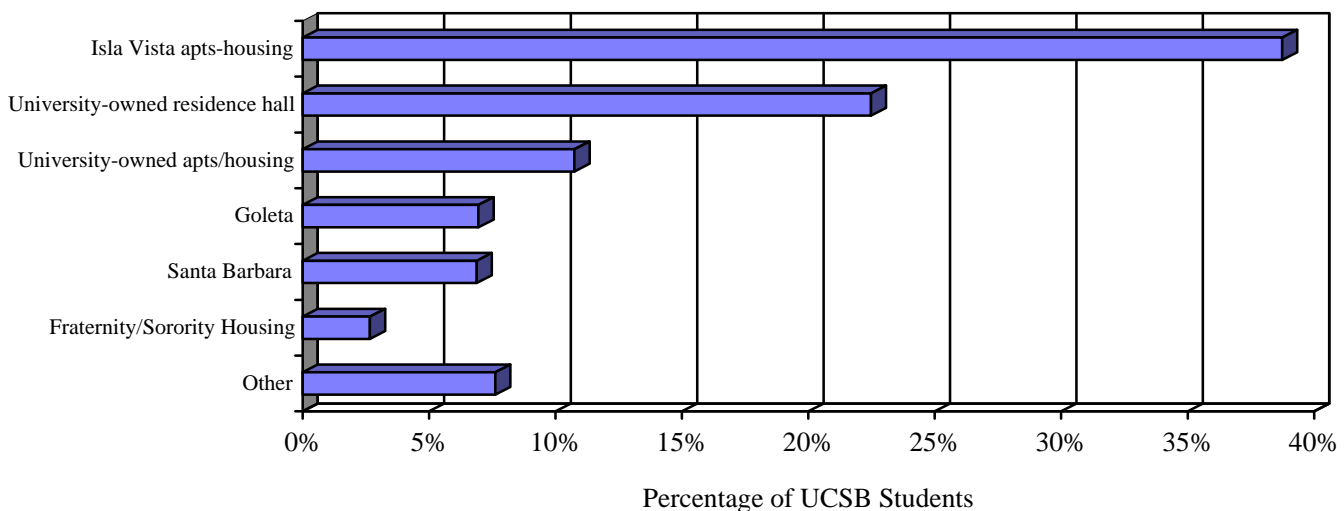

Students Enrolled by CIP Discipline

CIP Discipline	Undergraduate		Graduate	
	N	%	N	%
Education	0	0%	423	14%
<i>Engineering/Computer Science</i>				
Computer & Information Sciences	279	1%	139	5%
Engineering	907	5%	494	16%
<i>Humanities/Fine Arts</i>				
English Lang & Literature/Letters	659	3%	97	3%
Foreign Languages & Literatures	382	2%	77	3%
Philosophy & Religion	230	1%	118	4%
Visual & Performing Arts	1,021	5%	166	5%
<i>Math/Life/Physical Sciences</i>				
Biological Sciences/Life Sciences	2,085	11%	176	6%
Conservation/Renewable Natural Res.	523	3%	215	7%
Mathematics	341	2%	93	3%
Physical Sciences	759	4%	334	11%
Psychology	1,505	8%	64	2%
<i>Social Sciences</i>				
Area, Ethnic & Cultural Studies	203	1%	44	1%
Business Management & Admin. Serv.	2,164	11%	0	0%
Communications	1,148	6%	37	1%
Law & Legal Studies	4	0%	0	0%
Social Sciences & History	2,907	15%	456	15%
<i>Interdisciplinary/Unknown</i>				
Multi/Interdisciplinary Studies	2,517	13%	118	4%
Undeclared	2,162	11%	0	0%
TOTAL	19,796	100%	3,051	100%

Major Disciplines of UCSB Students

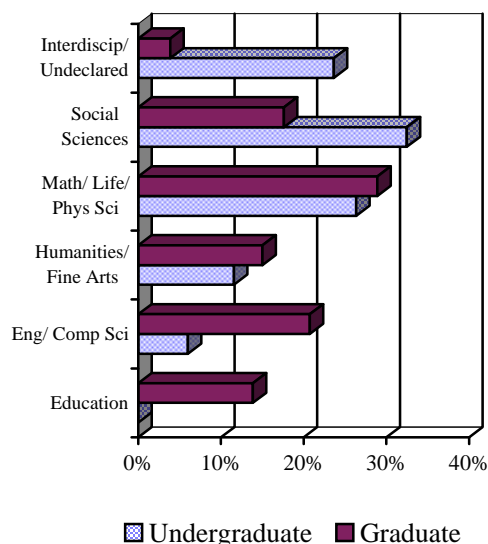

Student Retention/Graduation Rates* & Time to Degree

	Freshman		Junior Transfer	
	Retained	Grad	Retained	Grad
After 1 year	91%		87%	1%
2	84%		20%	57%
3	79%	3%	2%	78%
4	11%	66%	1%	85%
5	2%	77%	0%	85%
6	1%	80%	0%	86%

* Based on most recent years' data available (each year is based upon a different cohort; therefore, percentages may fluctuate).

Median Time to Degree for Entering Freshmen is currently 4 years.

Fall 2003 Freshmen Retention/ Graduation Rate

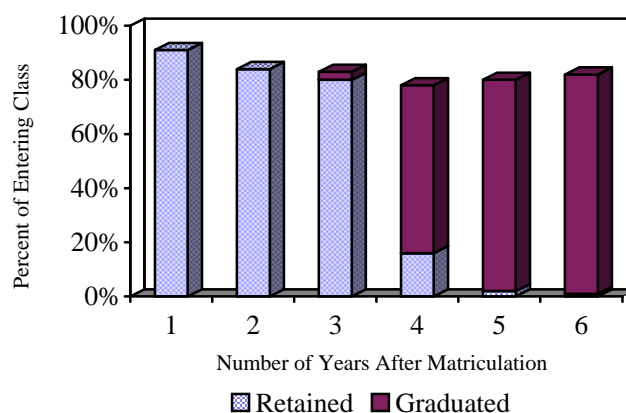

Degrees Conferred: 2008-09

College	Bachelors	Credential*	Masters	Doctorate	Total
Creative Studies	77	-	-	-	77
Education*	-	79	143	46	268
Engineering	243	-	124	90	457
Environmental Sci. & Mgmt.	-	-	68	6	74
Letters & Science	5,125	23	276	205	5,629
Total	5,445	102	611	347	6,505
<i>Unduplicated Total**</i>	4,844	102	609	347	5,902

* Education credentials are based on credentials recommended to the State of California. Most of these students also receive Masters

** Unduplicated total equals number of people receiving degrees, not number of majors (i.e. double/triple majors counted once).

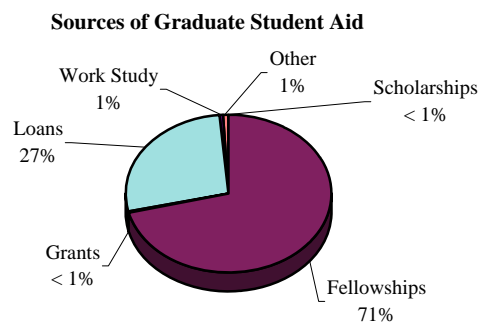
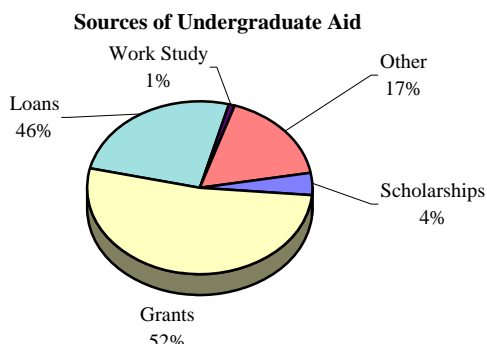

Student Financial Aid Awarded: 2008-2009

Type of Aid	UNDERGRADUATE			GRADUATE			ALL STUDENTS		
	N	Total \$	Avg \$	N	Total \$	Avg \$	N	Total \$	Avg \$
Scholarships									
Regents & Chancellor	257	\$1,303,281	\$5,071	-	-	-	257	\$1,303,281	\$5,071
Other UCSB Scholarships**	1,680	\$1,738,441	\$1,035	15	\$24,074	\$1,605	1,695	\$1,762,515	\$1,040
<i>UC Scholarship Subtotal</i>	1,213	\$3,041,722	\$2,508	15	\$24,074	\$1,605	1,228	\$3,065,796	\$2,497
National Merit	25	\$46,850	\$1,874	-	-	-	25	\$46,850	\$1,874
Outside Agency	1,859	\$4,384,858	\$2,359	15	\$29,046	\$1,936	1,874	\$4,413,904	\$2,355
Total Scholarships	3,384	\$7,473,430	\$2,208	28	\$53,120	\$1,897	3,412	\$7,526,550	\$2,206
Fellowships, Fee Remission & GSHIP									
Fellowships	-	-	-	1,956	\$21,253,857	\$10,866	1,956	\$21,253,857	\$10,866
Fee Remission	-	-	-	1,974	\$13,967,478	\$7,076	1,974	\$13,967,478	\$7,076
Non-Resident Tuition Rem.	-	-	-	180	\$1,743,688	\$9,687	180	\$1,743,688	\$9,687
Grad St Health Ins. (GSHIP)	-	-	-	1,884	\$3,462,704	\$1,838	1,884	\$3,462,704	\$1,838
Total F'ship, Fee R, GSHIP	-	-	-	2,666	\$40,427,727	\$15,164	2,666	\$40,427,727	\$15,164
Grants									
Cal Grants	4,762	\$32,627,740	\$6,852	8	\$71,643	\$8,955	4,770	\$32,699,383	\$6,855
Pell Grants	4,982	\$17,745,700	\$3,562	-	-	-	4,982	\$17,745,700	\$3,562
Academic Competitive Grants	1,412	\$1,062,509	\$752	-	-	-	1,412	\$1,062,509	\$752
SMART Grants	203	\$659,655	\$3,250	-	-	-	203	\$659,655	\$3,250
SEOG Grants	652	\$1,282,287	\$1,967	-	-	-	652	\$1,282,287	\$1,967
Univ of Calif Grants	7,475	\$43,356,727	\$5,800	1	\$21,916	\$21,916	7,476	\$43,378,643	\$5,802
Other Non-UC Grants	38	\$198,098	\$5,213	-	-	-	38	\$198,098	\$5,213
Total Grants	8,212	\$96,932,716	\$11,804	9	\$93,559	\$10,395	8,221	\$97,026,275	\$11,802
Loans									
Perkins Loans	1,171	\$2,072,877	\$1,770	-	-	-	1,171	\$2,072,877	\$1,770
Direct Loans	6,585	\$27,462,022	\$4,170	989	\$7,263,617	\$7,344	7,574	\$34,725,639	\$4,585
Unsubsidized Direct Loans	4,305	\$15,487,019	\$3,597	641	\$6,111,823	\$9,535	4,946	\$21,598,842	\$4,367
PLUS Loans	-	-	-	213	2,147,127	\$10,080	213	\$2,147,127	\$10,080
Agency Alternative Loans	450	\$2,331,987	\$5,182	6	\$34,123	\$5,687	456	\$2,366,110	\$5,189
SB Foundation Loans	122	\$223,650	\$1,833	-	-	-	122	\$223,650	\$1,833
Total Loans	8,168	\$47,577,555	\$5,825	1,069	\$15,556,690	\$14,553	9,237	\$63,134,245	\$6,835
Parent Loans	2,052	\$27,768,499	\$13,532	-	-	-	2,052	\$27,768,499	\$13,532
Work Study	926	\$1,698,827	\$1,835	204	\$381,437	\$1,870	1,130	\$2,080,264	\$1,841
Fee Waivers	342	\$3,097,963	\$9,058	47	\$342,825	\$7,294	389	\$3,440,788	\$8,845
VA/Voc Rehab Benefits	139	\$827,190	\$5,951	10	\$57,375	\$5,738	149	\$884,565	\$5,937
TOTAL AID	11,680	\$185,376,180	\$15,871	2,900	\$56,912,733	\$19,625	14,580	\$242,288,913	\$16,618

All sources of financial assistance processed through the UCSB Financial Aid Office in 2008-09 (final). Current year estimates are not reported in this section.

** Includes individual undergraduate awards from academic departments.

N=Total unduplicated number of financial aid recipients for each category.

67% of UCSB students received some form of financial aid through the university, including 62% of all undergraduates and 97% of all graduate students.

Estimated Annual Fees/Expenses*

Expenses	Undergraduate	Graduate
CA Resident Educational Fee	\$7,473	\$7,947
Non-Resident Educational Fee	\$8,196	\$8,295
Registration/Campus Fees	\$2,189	\$1,555
Non-Resident Tuition	\$22,021	\$14,694
Books and Supplies	\$1,596	\$1,596
Room and Board	\$12,405	\$10,526
Telephone and Utilities	\$360	\$627
Personal Expenses (clothing, medical/dental, etc.)	\$3,840	\$3,809
Transportation	\$1,216	\$1,216
Total (Resident)	\$29,079	\$27,276
Total (Non-Resident)	\$51,823	\$42,318

Fee Residency and Citizenship

	Undergraduate		Graduate	
	N	%	N	%
CA Resident Fee				
California Residents	17,806	90%	1,317	43%
Other U.S./Immigrants	1,048	5%	986	32%
Foreign Citizens	37	0%	29	1%
Total	18,891	95%	2,332	76%
Non-CA Resident Fee				
California Residents	119	1%	5	0%
Other U.S./Immigrants	552	3%	209	7%
Foreign Citizens	234	1%	508	17%
Total	905	5%	722	24%
Total Campus	19,796	100%	3,054	100%

* Educational fee equivalent to Tuition

** Estimates based on on-campus or UCSB owned housing costs

Sponsored Research: 2008-09*

Colleges	Proposals Awarded		Proposals Awarded	
	By Admin Unit		By Home Unit	
	N	\$	N	\$
Creative Studies	-	-	-	-
Education	37	\$2,877,450	44	\$4,318,838
Engineering	314	\$57,908,699	334	\$60,716,876
Environmental Science & Management	10	\$235,645	34	\$4,065,894
Letters & Science				
Humanities & Fine Arts	7	\$160,500	27	\$1,577,832
Math, Life & Physical Sciences	202	\$25,534,588	440	\$83,119,959
Social Sciences	4	\$527,780	36	\$4,473,109
Other L&S	16	\$1,126,456	2	\$240,000
Total L&S	229	\$27,349,324	505	\$89,410,900
Organized Research Units	422	\$83,552,504	101	\$14,665,606
Other	23	\$2,652,528	17	\$1,398,036
Campus Total	1,035	\$174,576,150	1,035	174,576,150

2008-09 Awards by Sponsor with Breakout of Federal Sponsors

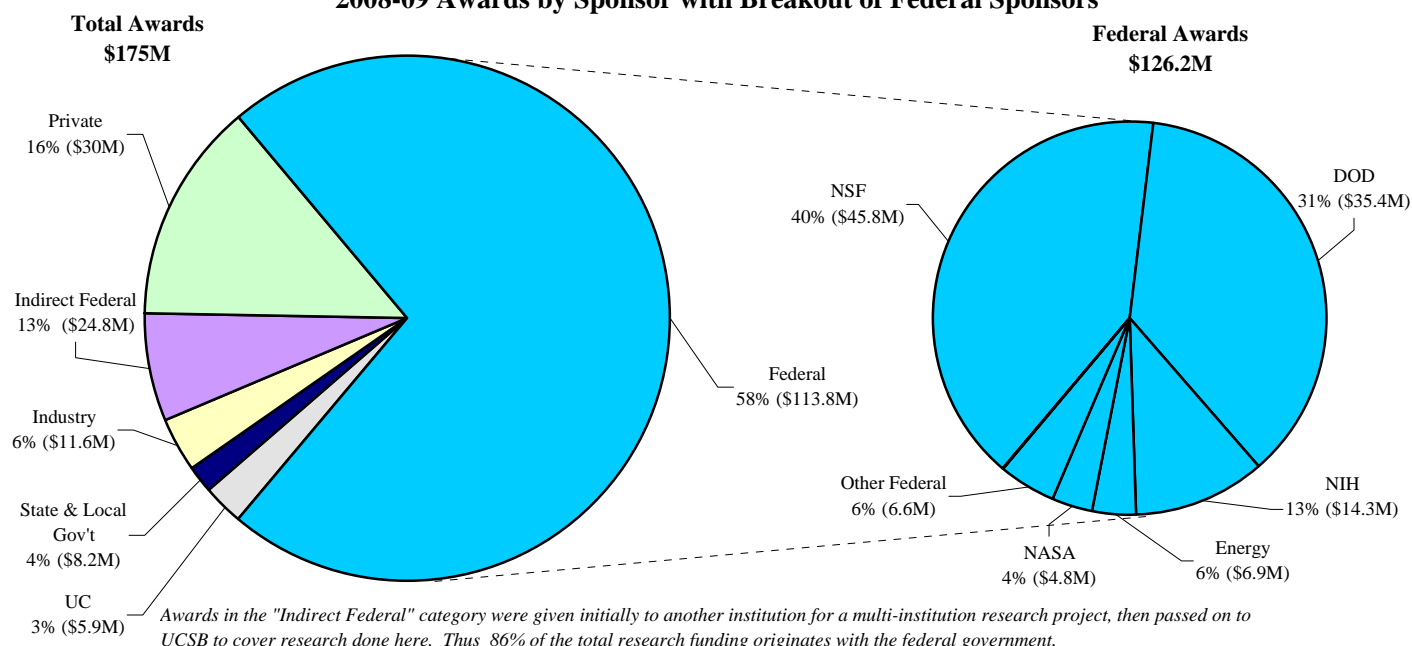

* Academic research funded by grants that are coordinated/reported through the Office of Research.

Full-time employees with split appointments are classified in the higher category.

Current Funds Income	\$
Tuition and Fees	\$192,304,000
Federal Government	\$140,297,000
State Government	\$188,460,000
Local Government	\$1,029,000
Private Gifts, Grants, and Contracts	\$77,272,000
Sales and Services of	
Educational Activities	\$7,819,000
Auxiliary Enterprises	\$97,187,000
Other Sources	\$24,083,000
Total Income	\$728,451,000

Current Funds Expenditures	\$
Instruction	\$204,153,000
Research	\$153,537,000
Public Service	\$7,556,000
Academic Support	\$39,976,000
Student Services	\$68,231,000
Institutional Support	\$39,593,000
Plant Operation & Maintenance	\$32,203,000
Student Financial Aid	\$48,804,000
Auxiliary Enterprise	\$75,163,000
Total Expenditures	\$669,216,000

* Traditionally, revenues exceed expenditures. However, some funds are restricted (allotted for specific purposes only), and research/project expenditures often transcend a single fiscal year.

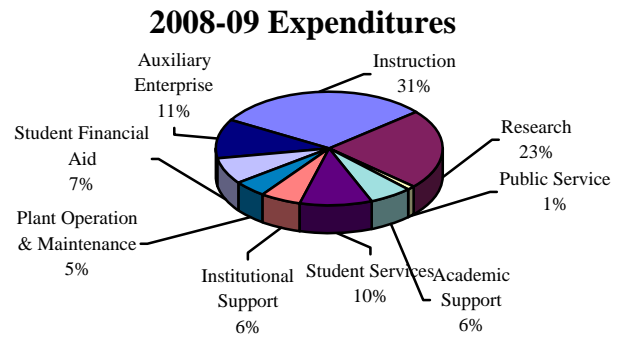
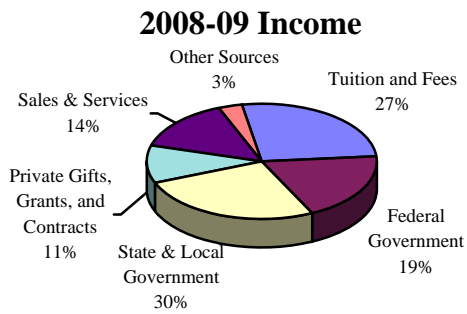

UCSB Personnel

Classification	FTE	Headcount*	
		Total	Full-time Part-time
Academic Staff			
<i>Faculty</i>			
Ladder	769.22	797	766 31
Acting	5.00	5	5 0
Lecturers	181.42	244	126 118
Other Teaching	8.96	11	2 9
<i>Faculty Total</i>	964.60	1,057	899 158
<i>Other Academic Staff</i>			
Administrators	42.16	52	32 20
Research	542.47	608	436 172
Student Assistants	820.28	1,825	3 1,822
Other	46.16	54	40 14
<i>Other Academic Total</i>	1,451.07	2,539	511 2,028
Total Academic Staff	2,415.67	3,596	1,410 2,186
Non-Academic Staff			
<i>Senior Management Group (SMG) & Managers/Sr. Professionals (MSP)</i>	342.86	369	332 37
<i>Professional/Support Staff (PSS) **</i>			
Clerical & Allied Services	1,280.97	3,744	489 3,255
Fiscal, Management & Staff Services	712.65	738	679 59
Maintenance, Fabrication & Operations	379.05	392	362 30
Student Services	377.27	400	337 63
Sciences, Laboratory & Allied Services	148.21	191	113 78
Other	437.79	530	379 151
<i>PSS Total</i>	3,335.94	5,995	2,359 3,636
Total Non-Academic Staff	3,678.80	6,364	2,691 3,673
CAMPUS TOTAL	6,094.47	9,960	4,101 5,859

* Full-time employees with split appointments are classified in the higher category

** There are 3,426 part-time student employees distributed among the various Professional/Support Staff categories.