

2008 - 09 Campus Profile

UNIVERSITY OF CALIFORNIA SANTA BARBARA

Published February 2009

Institutional Research & Planning

Admissions and New Enrollment

Student Status	Applied	Admitted	Enrolled	% Applicant	% Admitted
				Admitted	Enrolled
Freshman*	47,083	23,183	4,385	49.2%	18.9%
Transfer	9,017	6,090	1,605	67.5%	26.4%
Total New Undergraduates	56,100	29,273	5,990	52.2%	20.5%
Masters	2,107	841	329	40%	39%
Doctoral	5,327	1,285	449	24%	35%
Total New Graduate Students**	7,438	2,127	780	29%	37%

* Some first-time, first-year students enter at an advanced class level.

**Total new graduate students include credential only students, which are not reported separately.

New Student Enrollment

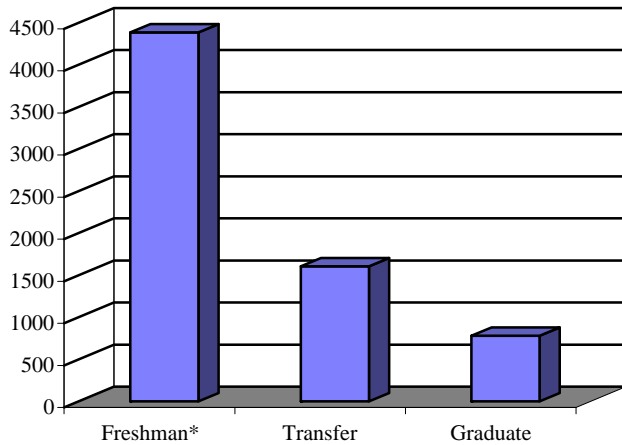

Total Student Enrollment

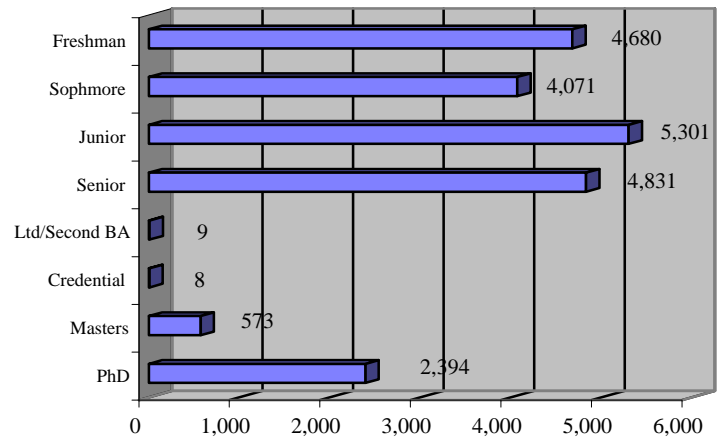

Fall Enrollment by Class Level

Class Level	Total	New	Continuing	Returning	Full-time*	Part-time
Freshman	4,680	4,185	465	30	4,640	40
Sophomore	4,071	260	3,753	58	4,036	35
<i>Lower Division Subtotal</i>	<i>8,751</i>	<i>4,445</i>	<i>4,218</i>	<i>88</i>	<i>8,676</i>	<i>75</i>
Junior	5,301	1,517	3,663	121	5,160	141
Senior	4,831	30	4,624	177	4,589	242
Limited/Second BA	9	4	4	1	9	-
<i>Upper Division Subtotal</i>	<i>10,141</i>	<i>1,551</i>	<i>8,291</i>	<i>299</i>	<i>9,758</i>	<i>383</i>
Total Undergraduates	18,892	5,996	12,509	387	18,434	458
Credential Only	8	1	4	3	3	5
Unclassified	1	-	1	-	1	-
Masters	573	329	238	6	570	3
Doctoral Stage 1	1,556	449	1,093	14	1,549	7
<i>1st Stage Subtotal</i>	<i>2,138</i>	<i>779</i>	<i>1,336</i>	<i>23</i>	<i>2,123</i>	<i>15</i>
Doctoral Stage 2/3	838	-	813	25	835	3
Total Graduates	2,976	779	2,149	48	2,958	18
Total Campus	21,868	6,775	14,658	435	21,392	476

* Undergraduates with a course load of at least 12 units and graduate students with at least 8 units are considered to be full-time students.

NOTE: Includes 618 UCSB students in off-campus study programs (study abroad, D.C. Center, Ventura Center).

Ethnicity

	Undergraduate		Graduate		Total	
	N	%	N	%	N	%
American Indian/Alaskan	137	1%	13	1%	150	1%
Black/African American	576	3%	51	2%	627	3%
Chicano	2,989	16%	137	6%	3,126	15%
Latino	919	5%	92	4%	1,011	5%
<i>Chicano/Latino Subtotal</i>	3,908	21%	229	9%	4,137	20%
Asian/Pacific Islander	2,374	13%	204	8%	2,578	12%
Filipino	561	3%	15	1%	576	3%
E. Indian/Pakistani	219	1%	35	1%	254	1%
<i>Asian/Pacific Islander Subtotal</i>	3,154	17%	254	10%	3,408	16%
Other	294	2%	112	5%	406	2%
White	9,633	52%	1,323	55%	10,956	52%
Unknown	964	5%	444	18%	1,408	7%
Total Domestic Enrollment	18,666	100%	2,426	100%	21,092	100%
International Students	226	1.2%	550	18.5%	776	3.5%
Total Enrollment	18,892		2,976		21,868	

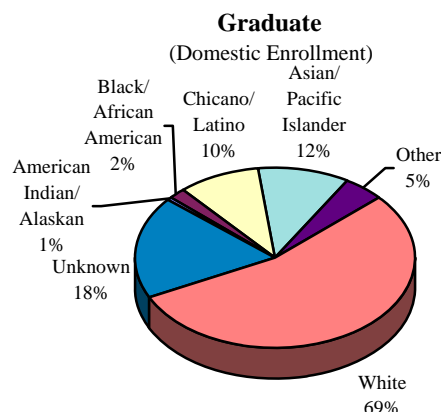
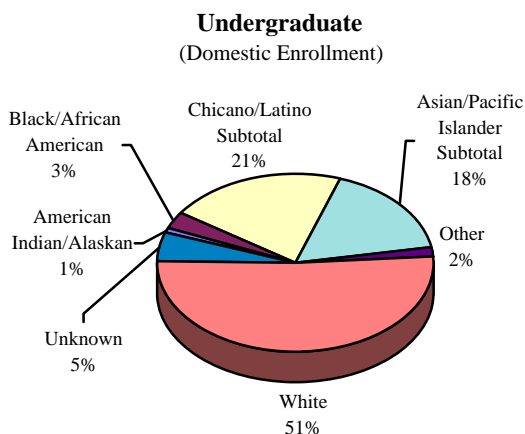

International Students

UCSB's international students come from 76 different countries. The top ten originating countries are:

- | | |
|-------------------------------------|-------------------|
| 1. India (18%) | 6. Canada (4%) |
| 2. People's Republic of China (14%) | 7. Mexico (3%) |
| 3. South Korea (11%) | 8. Hong Kong (2%) |
| 4. Taiwan (10%) | 9. Iran (2%) |
| 5. Japan (4%) | 10. Italy (2%) |

School of Origin

Of new undergraduates 73% entered as freshmen, while 27% transferred in at a higher class level. 87% of new freshmen students entered UCSB from public high schools; 13% graduated from private high schools or were home schooled. The majority of transfer students came from community colleges (91%); over a quarter of transfer students came from Santa Barbara City College alone (27%). Other transfer students came from other University of California campuses (4%), the California State University system (2%), and other 4-year colleges (3%).

Gender

Class Level		Female	Male	Total
<i>Undergraduates</i>	Number	10,248	8,644	18,892
	Percent	54%	46%	100%
<i>Graduates</i>	Number	1,355	1,621	2,976
	Percent	46%	54%	100%
Total	Number	11,603	10,265	21,868
	Percent	53%	47%	100%

Cumulative UCSB Undergraduate Grade Point Averages, 2007-08

Class	Men	Women	Total
Freshman	2.84	2.93	2.89
Sophomore	2.95	3.08	3.02
<i>Lower Division</i>	2.90	3.01	2.97
Junior	2.90	3.09	3.00
Senior	3.03	3.23	3.14
<i>Upper Division</i>	2.97	3.16	3.07
Total	2.94	3.10	3.03

Age of Students

The mean age of undergraduates is 21 years, with men averaging approximately 1 year older than women. The graduate student mean age is 29, with women and men having the same mean age.

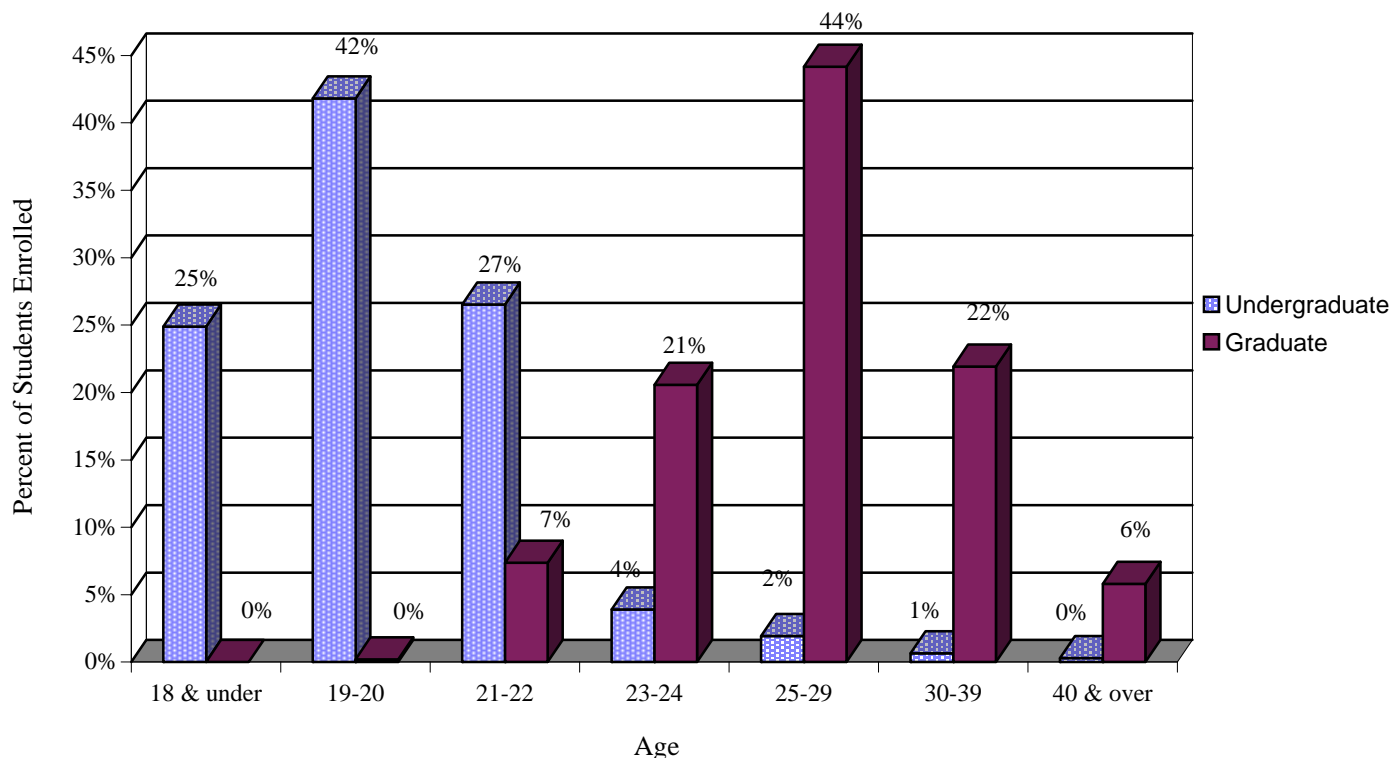
Age Distribution of Students by Class Level**Average Admission Test Scores and Grade Point Averages**

	SAT Reasoning Scores*			HS	Transfer GPA***	GRE			Upper Div
	Reading	Math	Writing	GPA**		Verbal	Quant	Writing+	GPA
Creative Studies	684	691	666	4.00	3.60	-	-	-	-
Education	-	-	-	-	-	489	566	4.4	3.40
Engineering	590	671	581	3.81	3.40	534	770	4.2	3.66
Env Sci & Mgmt	-	-	-	-	-	570	696	4.6	3.54
Letters & Sci.	584	596	590	3.78	3.18	562	669	4.6	3.60
Total	586	605	590	3.78	3.18	544	673	4.5	3.55

* New SAT beginning 2006. ** Based on UC A-G courses. *** Based on UC transferable courses. + 'Analytical Writing' (replaced GRE-Analytical in 2003)

Where Students Live

Location	N	%
UCSB		
Residence Halls	4,970	23%
Family Student Housing	544	2%
Single Student Apartments	954	4%
Graduate Student Housing	966	4%
UCSB Subtotal	7,434	34%
Goleta	1,624	7%
Isla Vista		
Fraternities/Sororities	522	2%
Other IV	7,415	34%
Isla Vista Subtotal	7,937	36%
Santa Barbara	1,601	7%
Other Locations		
Santa Barbara County	1,767	8%
Ventura County	301	1%
Other	319	1%
Other Locations Subtotal	2,387	11%
Education Abroad Program*	523	2%
Addresses Unknown	362	2%
Total Students	21,868	100%

Geographic Origin at Time of Admission

Origin	Undergraduate		Graduate	
	N	%	N	%
Northern Counties:				
Santa Clara	1,037	5%	68	2%
Contra Costa	741	4%	35	1%
Alameda	598	3%	51	2%
Other Bay Area	1,362	7%	103	3%
Monterey Bay Area	418	2%	36	1%
Sacramento Area	822	4%	53	2%
Fresno Area	385	2%	31	1%
Other Northern	808	4%	67	2%
Northern Counties	6,171	33%	444	15%
UCSB Service Area:				
Santa Barbara	1,064	6%	190	6%
Ventura	968	5%	103	3%
San Luis Obispo	230	1%	54	2%
Kern	312	2%	20	1%
UCSB Service Area	2,574	14%	367	12%
Southern Counties:				
Los Angeles	4,880	26%	335	11%
Orange	1,679	9%	78	3%
San Diego/Imperial	1,486	8%	106	4%
Riverside/San Bernardino	1,165	6%	62	2%
Southern Counties	9,210	49%	581	20%
ALL CA Counties	17,955	95%	1,392	47%
<i>Students from Other States</i>	711	4%	1,034	35%
<i>Foreign Citizens</i>	226	1%	550	18%
Total Students	18,892	100%	2,976	100%

Source: UCSB Community Housing Office

* Education Abroad Program opportunities are available in 34 countries at over 100 host institutions around the world.

Where UCSB Students Live

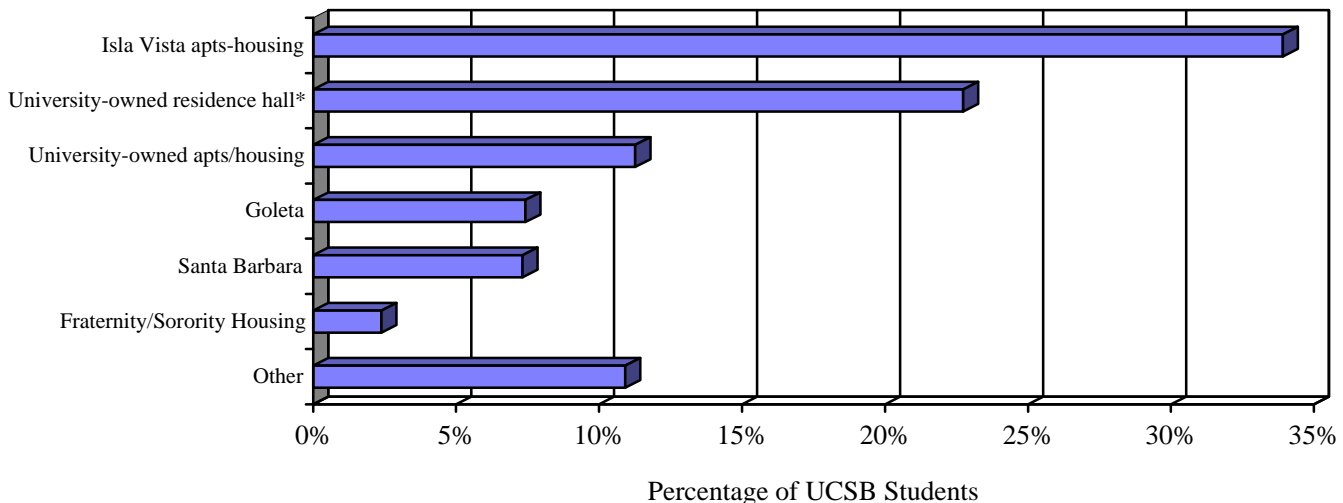

* Beginning 2003-04, Francisco Torres is counted in the University-owned residence hall category.

Students Enrolled by CIP Discipline

CIP Discipline	Undergraduate		Graduate	
	N	%	N	%
Education	0	0%	389	13%
<i>Engineering/Computer Science</i>				
Computer & Information Sciences	284	1%	146	5%
Engineering	911	5%	517	17%
<i>Humanities/Fine Arts</i>				
English Lang & Literature/Letters	637	3%	103	3%
Foreign Languages & Literatures	372	2%	77	3%
Philosophy & Religion	217	1%	118	4%
Visual & Performing Arts	991	5%	163	5%
<i>Math/Life/Physical Sciences</i>				
Biological Sciences/Life Sciences	1,920	10%	177	6%
Conservation/Renewable Natural Res.	383	2%	184	6%
Mathematics	329	2%	89	3%
Physical Sciences	688	4%	314	11%
Psychology	1,329	7%	73	2%
<i>Social Sciences</i>				
Area, Ethnic & Cultural Studies	212	1%	38	1%
Business Management & Admin. Serv.	2,150	11%	0	0%
Communications	1,107	6%	36	1%
Law & Legal Studies	587	3%	0	0%
Social Sciences & History	2,470	13%	438	15%
<i>Interdisciplinary/Unknown</i>				
Multi/Interdisciplinary Studies	2,361	12%	104	4%
Undeclared	2,235	12%	0	0%
TOTAL	19,183	100%	2,966	100%

Major Disciplines of UCSB Students

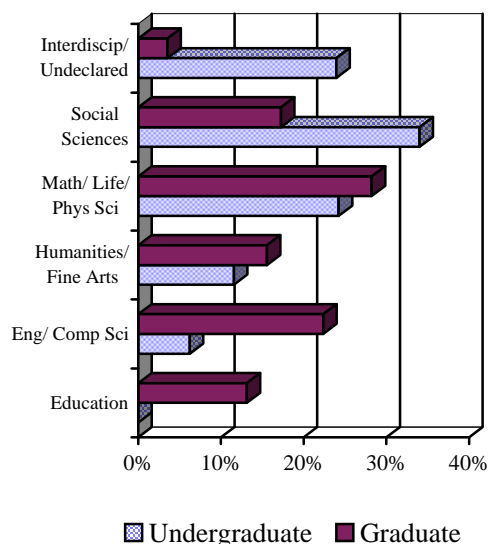

Student Retention/Graduation Rates* & Time to Degree

	Freshman		Junior Transfer	
	Retained	Grad	Retained	Grad
After 1 year	91%		86%	1%
2	82%		21%	58%
3	78%	3%	2%	81%
4	14%	64%	1%	83%
5	2%	77%	0%	86%
6	1%	81%	0%	83%

* Based on most recent years' data available (i.e., each year is based upon a different cohort; therefore, percentages may fluctuate).

Median Time to Degree for Entering Freshmen is currently 4 years.

Fall 2002 Freshmen Retention/ Graduation Rate

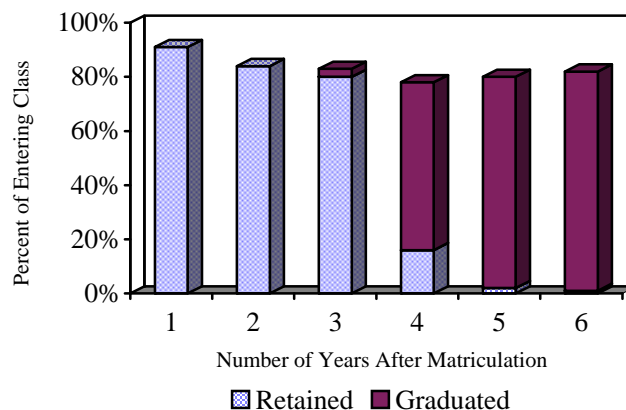

Degrees Conferred: 2007-08

College	Bachelors	Credential*	Masters	Doctorate	Total
Creative Studies	89	-	-	-	89
Education*	-	101	159	34	294
Engineering	263	-	100	102	465
Environmental Sci. & Mgmt.	-	-	63	7	70
Letters & Science	5,201	22	256	203	5,682
Total	5,553	123	578	346	6,600
<i>Unduplicated Total**</i>	4,938	123	577	346	5,984

* Education credentials are based on credentials recommended to the State of California. Most of these students also receive Masters

** Unduplicated total equals number of people receiving degrees, not number of majors (i.e. double/triple majors counted once).

Sources of Undergraduate Aid

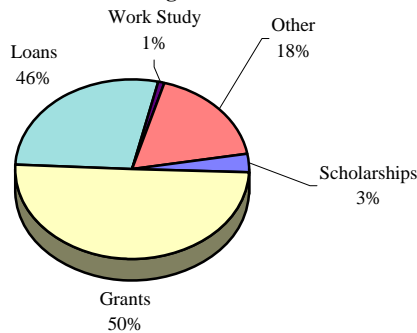

Sources of Graduate Student Aid

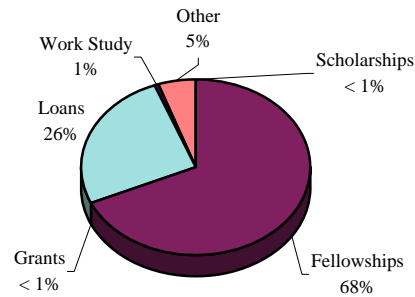

Student Financial Aid Awarded: 2007-08* (Revised Summary 12 Feb 2009)

Type of Aid	UNDERGRADUATE			GRADUATE			ALL STUDENTS		
	N	Total \$	Avg \$	N	Total \$	Avg \$	N	Total \$	Avg \$
Scholarships									
Regents & Chancellor	249	\$1,279,879	\$5,140	-	-	-	249	\$1,279,879	\$5,140
Other UCSB Scholarships	993	\$979,360	\$986	23	\$56,626	\$2,462	1,016	\$1,035,986	\$1,020
<i>UC Scholarship Subtotal</i>	1,213	\$2,259,239	\$1,863	23	\$56,626	\$2,462	1,236	\$2,315,865	\$1,874
National Merit	28	\$44,850	\$1,602	-	-	-	28	\$44,850	\$1,602
Outside Agency	1,545	\$3,454,077	\$2,236	2	\$2,000	\$1,000	1,547	\$3,456,077	\$2,234
Total Scholarships	2,545	\$5,758,166	\$2,263	25	\$58,626	\$2,345	2,570	\$5,816,792	\$2,263
Fellowships, Fee Remission & GSHIP									
Fellowships	-	-	-	2,028	\$22,284,629	\$10,988	2,028	\$22,284,629	\$10,988
Fee Remission	-	-	-	1,935	\$12,722,664	\$6,575	1,935	\$12,722,664	\$6,575
Non-Resident Tuition Rem.	-	-	-	189	\$1,871,036	\$9,900	189	\$1,871,036	\$9,900
Grad St Health Ins. (GSHIP)	-	-	-	1,872	\$3,207,545	\$1,713	1,872	\$3,207,545	\$1,713
Total F'ship, Fee R, GSHIP	-	-	-	2,718	\$40,085,874	\$14,748	2,718	\$40,085,874	\$14,748
Grants									
Cal Grants	4,553	\$28,783,573	\$6,322	5	\$40,302	\$8,060	4,558	\$28,823,875	\$6,324
Pell Grants	4,712	\$14,510,393	\$3,079	-	-	-	4,712	\$14,510,393	\$3,079
Academic Competitive Grants	1,266	\$1,040,248	\$822	-	-	-	1,266	\$1,040,248	\$822
SMART Grants	175	\$590,663	\$3,375	-	-	-	175	\$590,663	\$3,375
SEOG Grants	617	\$1,199,348	\$1,944	-	-	-	617	\$1,199,348	\$1,944
Univ of Calif Grants	6,401	\$37,489,080	\$5,857	1	9,961	\$9,961	6,402	\$37,499,041	\$5,857
Other Non-UC Grants	10	\$52,892	\$5,289	-	-	-	10	\$52,892	\$5,289
Total Grants	7,094	\$83,666,197	\$11,794	6	\$50,263	\$8,377	7,100	\$83,716,460	\$11,791
Loans									
Perkins Loans	1,625	\$1,710,493	\$1,053	-	-	-	1,625	\$1,710,493	\$1,053
Direct Loans	5,784	\$24,965,125	\$4,316	959	\$7,070,443	\$7,373	6,743	\$32,035,568	\$4,751
Unsubsidized Direct Loans	3,024	\$10,965,721	\$3,626	635	\$6,040,485	\$9,513	3,659	\$17,006,206	\$4,648
PLUS Loans	-	-	-	210	1,776,767	\$8,461	210	1,776,767	\$8,461
Agency Alternative Loans	749	\$8,523,498	\$11,380	22	\$233,406	\$10,609	771	\$8,756,904	\$11,358
SB Foundation Loans	118	\$225,702	\$1,913	-	-	-	118	\$225,702	\$1,913
Total Loans	7,437	\$46,390,539	\$6,238	1,035	\$15,121,101	\$14,610	8,472	\$61,511,640	\$7,261
Parent Loans	1,970	\$26,193,858	\$13,296	-	-	-	1,970	\$26,193,858	\$13,296
Work Study	817	\$1,509,624	\$1,848	166	\$308,518	\$1,859	983	\$1,818,142	\$1,850
Fee Waivers	429	\$2,775,362	\$6,469	244	\$3,026,252	\$12,403	673	\$5,801,614	\$8,621
VA/Voc Rehab Benefits	127	\$711,408	\$5,602	13	\$73,935	\$5,687	140	\$785,343	\$5,610
TOTAL AID	10,646	167,005,154	\$15,687	2,898	58,724,569	\$20,264	13,544	\$225,729,723	\$16,666

* All sources of financial assistance processed through the UCSB Financial Aid Office in 2007-08 (final). Current year estimates are not reported in this section.

N=Total unduplicated number of financial aid recipients for each category.

Sixty-six percent of UCSB students received some form of financial aid through the university, including 55% of all undergraduates and 96% of all graduate students.

Estimated Annual Fees/Expenses*

Expenses	Undergraduate	Graduate
Student Fees	\$8,386	\$8,629
Non-Resident Tuition	\$20,608	\$15,006
Books and Supplies	\$1,549	\$1,549
Room and Board	\$11,858	\$10,252
Telephone and Utilities	\$627	\$627
Personal Expenses (clothing, medical/dental, etc.)	\$2,865	\$3,906
Transportation	\$1,168	\$1,168
Total (Resident)	\$26,453	\$26,131

Total (Non-Resident)	\$47,061	\$41,137
-----------------------------	-----------------	-----------------

*estimates based on on-campus or UCSB owned housing costs

Fee Residency and Citizenship

	Undergraduate		Graduate	
	N	%	N	%
CA Resident Fee				
California Residents	16,854	89%	1,287	43%
Other U.S./Immigrants	1,091	6%	913	31%
Foreign Citizens	35	0%	22	1%
Total	17,980	95%	2,222	75%
Non-CA Resident Fee				
California Residents	116	1%	12	0%
Other U.S./Immigrants	605	3%	214	7%
Foreign Citizens	191	1%	528	18%
Total	912	5%	754	25%
Total Campus	18,892	100%	2,976	100%

Sponsored Research: 2007-08*

Colleges	Proposals Awarded		Proposals Awarded	
	By Admin Unit		By Home Unit	
	N	\$	N	\$
Creative Studies	-	-	-	-
Education	39	\$2,038,130	46	\$2,398,130
Engineering	342	\$52,318,964	363	\$57,792,501
Environmental Science & Management	20	\$514,652	44	\$3,644,703
Letters & Science				
Humanities & Fine Arts	23	\$763,435	38	\$1,864,492
Math, Life & Physical Sciences	266	\$35,219,655	500	\$101,654,435
Social Sciences	4	\$79,000	53	\$5,245,316
Other L&S	17	\$1,218,762	3	\$403,750
Total L&S	310	\$37,280,852	594	\$109,167,993
Organized Research Units	461	\$98,671,361	126	\$17,860,322
Other	23	\$3,448,162	22	\$3,408,472
Campus Total	1,195	\$194,272,121	1,195	194,272,121

2007-08 Awards by Sponsor with Breakout of Federal Sponsors

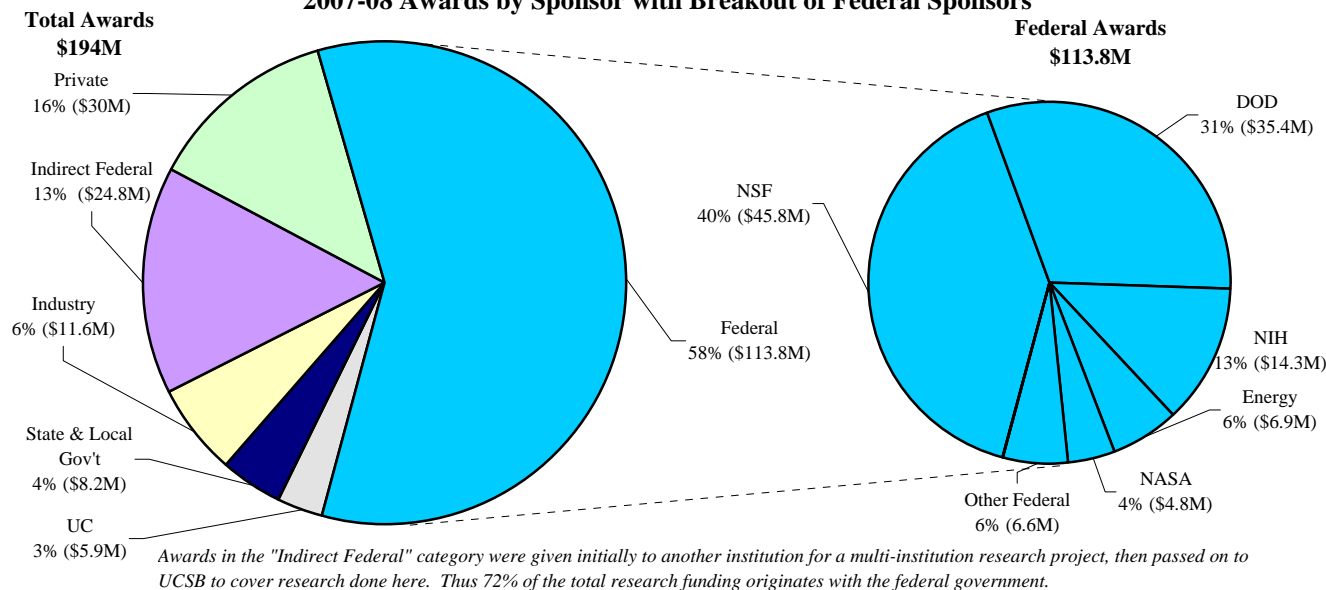

* Academic research funded by grants that are coordinated/reported through the Office of Research.

Full-time employees with split appointments are classified in the higher category.

Current Funds Income	\$
Tuition and Fees	\$176,479,000
Federal Government	\$134,283,000
State Government	\$230,695,000
Local Government	\$1,280,000
Private Gifts, Grants, and Contracts	\$71,008,000
Sales and Services of	
Educational Activities	\$5,870,000
Auxiliary Enterprises	\$89,828,000
Other Sources	\$34,541,000
Total Income	\$743,984,000

Current Funds Expenditures	\$
Instruction	\$201,168,000
Research	\$144,729,000
Public Service	\$7,034,000
Academic Support	\$37,841,000
Student Services	\$65,208,000
Institutional Support	\$38,372,000
Plant Operation & Maintenance	\$32,457,000
Student Financial Aid	\$44,110,000
Auxiliary Enterprise	\$73,389,000
Total Expenditures	\$644,308,000

* Traditionally, revenues exceed expenditures. However, some funds are restricted (allotted for specific purposes only), and research/project expenditures often transcend a single fiscal year.

2007-08 Income

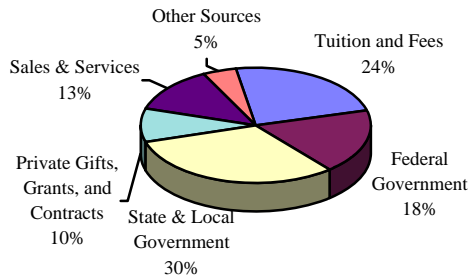

2007-08 Expenditures

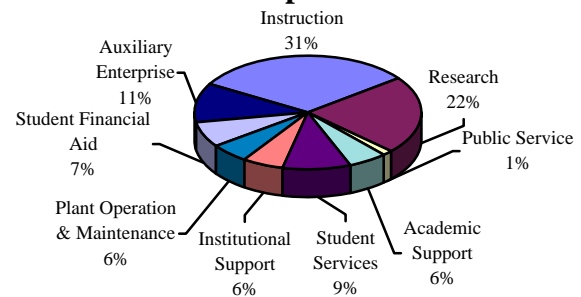

UCSB Personnel

Classification	FTE	Headcount*	
		Total	Full-time Part-time
Academic Staff			
<i>Faculty</i>			
Ladder	775.99	798	762 36
Acting	6.00	6	6 0
Lecturers	194.01	264	138 126
Other Teaching	8.46	18	2 16
<i>Faculty Total</i>	984.46	1,086	908 178
<i>Other Academic Staff</i>			
Administrators	51.73	61	41 20
Research	491.90	557	408 149
Student Assistants	851.59	1,863	10 1,853
Other	46.62	54	39 15
<i>Other Academic Total</i>	1,441.84	2,535	498 2,037
Total Academic Staff	2,426.30	3,621	1,406 2,215
Non-Academic Staff			
<i>Senior Management Group (SMG) & Managers/Sr. Professionals (MSP)</i>	352.37	377	335 42
<i>Professional/Support Staff (PSS) **</i>			
Clerical & Allied Services	1,337.60	3,834	499 3,335
Fiscal, Management & Staff Services	731.37	765	683 82
Maintenance, Fabrication & Operations	393.29	407	372 35
Student Services	390.23	412	348 64
Sciences, Laboratory & Allied Services	149.99	200	111 89
Other	449.22	548	384 164
<i>PSS Total</i>	3,451.70	6,166	2,397 3,769
Total Non-Academic Staff	3,804.07	6,543	2,732 3,811
CAMPUS TOTAL	6,230.37	10,164	4,138 6,026

* Full-time employees with split appointments are classified in the higher category

** There are 3,140 part-time student employees distributed among the various Professional/Support Staff categories.