

2007 - 08 Campus Profile

UNIVERSITY OF CALIFORNIA SANTA BARBARA

Published February 2008

(805) 893-3971

Institutional Research & Planning

Admissions and New Enrollment

Student Status	Applied	Admitted	Enrolled	% Applicant Admissions	% Admissions Enrolled
Freshman*	40,933	22,273	4,338	54.4%	19.5%
Transfer	7,937	5,622	1,273	70.8%	22.6%
Total New Undergraduates	48,870	27,895	5,611	57.1%	20.1%
Masters	1,757	838	357	48%	43%
Doctoral	5,258	1,398	509	27%	36%
Total New Graduate Students**	7,015	2,236	876	32%	39%

* Some first-time, first-year students enter at an advanced class level.

**Total new graduate students include credential only students, which are not reported separately.

New Student Enrollment

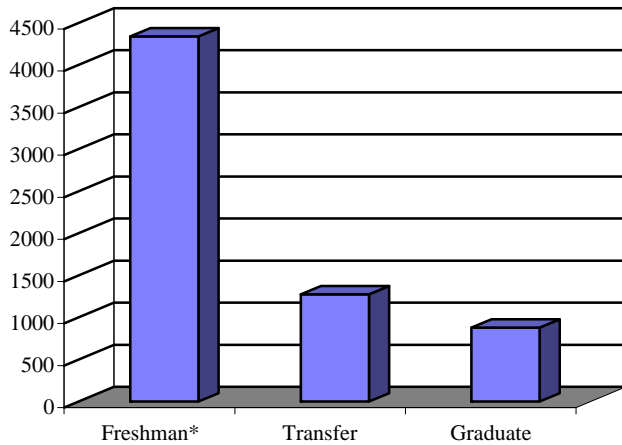

Total Student Enrollment

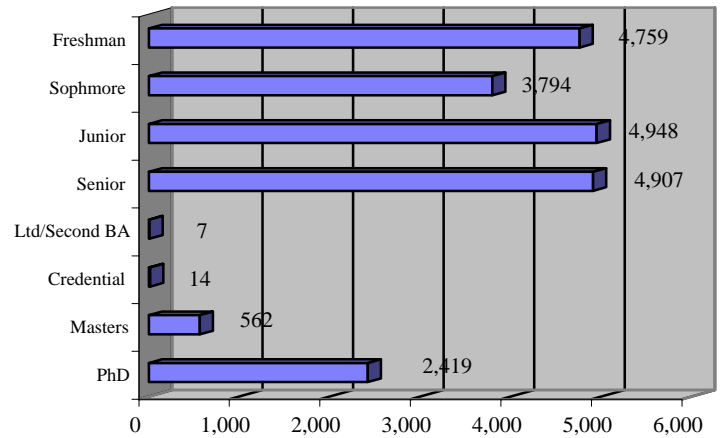

Fall Enrollment by Class Level

Class Level	Total	New	Continuing	Returning	Full-time*	Part-time
Freshman	4,759	4,124	611	24	4,732	27
Sophomore	3,794	263	3,439	92	3,755	39
<i>Lower Division Subtotal</i>	<i>8,553</i>	<i>4,387</i>	<i>4,050</i>	<i>116</i>	<i>8,487</i>	<i>66</i>
Junior	4,948	1,188	3,610	150	4,796	152
Senior	4,907	36	4,710	161	4,670	237
Limited/Second BA	7	6	1	-	7	-
<i>Upper Division Subtotal</i>	<i>9,862</i>	<i>1,230</i>	<i>8,321</i>	<i>311</i>	<i>9,473</i>	<i>389</i>
Total Undergraduates	18,415	5,617	12,371	427	17,960	455
Credential Only	14	10	3	1	12	2
Unclassified	-	-	-	-	-	-
Masters	562	357	199	6	556	6
Doctoral Stage 1	1,595	509	1,061	25	1,583	12
<i>1st Stage Subtotal</i>	<i>2,171</i>	<i>876</i>	<i>1,263</i>	<i>32</i>	<i>2,151</i>	<i>20</i>
Doctoral Stage 2/3	824	-	796	28	822	2
Total Graduates	2,995	876	2,059	60	2,973	22
Total Campus	21,410	6,493	14,430	487	20,933	477

* Undergraduates with a course load of at least 12 units and graduate students with at least 8 units are considered to be full-time students.

NOTE: Includes 684 UCSB students in off-campus study programs (study abroad, D.C. Center, Ventura Center).

Ethnicity

	Undergraduate		Graduate		Total	
	N	%	N	%	N	%
American Indian/Alaskan	137	1%	17	1%	154	1%
Black/African American	490	3%	44	2%	534	3%
Chicano	2,699	15%	112	5%	2,811	14%
Latino	864	5%	83	3%	947	5%
<i>Chicano/Latino Subtotal</i>	3,563	20%	195	8%	3,758	18%
Asian/Pacific Islander	2,262	12%	181	7%	2,443	12%
Filipino	565	3%	14	1%	579	3%
E. Indian/Pakistani	191	1%	32	1%	223	1%
<i>Asian/Pacific Islander Subtotal</i>	3,018	17%	227	9%	3,245	16%
Other	294	2%	117	5%	411	2%
White	9,692	53%	1,352	55%	11,044	54%
Unknown	1,001	6%	487	20%	1,488	7%
Total Domestic Enrollment	18,195	100%	2,439	100%	20,634	100%
International Students	220	1.2%	556	18.6%	776	3.6%
Total Enrollment	18,415		2,995		21,410	

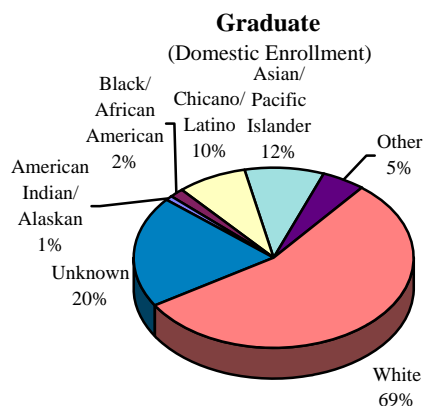
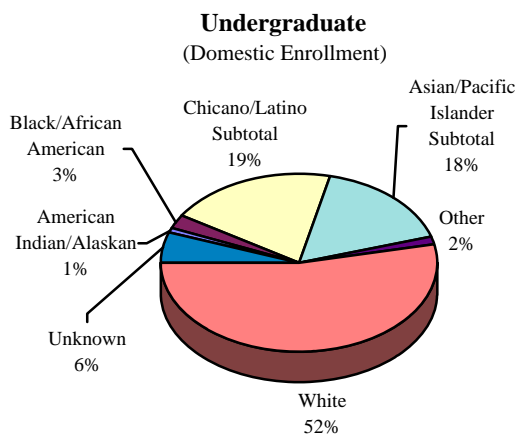

International Students

UCSB's international students come from 70 different countries. The top ten originating countries are:

- | | |
|-------------------------------------|-------------------|
| 1. India (19%) | 6. Japan (3%) |
| 2. People's Republic of China (13%) | 7. Hong Kong (3%) |
| 3. South Korea (12%) | 8. Mexico (3%) |
| 4. Taiwan (11%) | 9. Turkey (2%) |
| 5. Canada (4%) | 10. Germany (2%) |

School of Origin

Of new undergraduates 77% entered as freshmen, while 23% transferred in at a higher class level. Eighty-six percent of new freshmen students entered UCSB from public high schools; 13% graduated from private high schools. The majority of transfer students came from community colleges (91%); over a quarter of transfer students came from Santa Barbara City College alone (29%). Other transfer students came from other University of California campuses (3%), the California State University system (2%), and other 4-year colleges (4%).

Gender

Class Level		Female	Male	Total
<i>Undergraduates</i>	Number	10,165	8,250	18,415
	Percent	55%	45%	100%
<i>Graduates</i>	Number	1,359	1,636	2,995
	Percent	45%	55%	100%
Total	Number	11,524	9,886	21,410
	Percent	54%	46%	100%

Cumulative UCSB Undergraduate Grade Point Averages, 2006-07

Class	Men	Women	Total
Freshman	2.86	2.97	2.93
Sophomore	2.91	3.10	3.02
<i>Lower Division</i>	2.89	3.04	2.98
Junior	2.88	3.08	2.99
Senior	3.01	3.20	3.11
<i>Upper Division</i>	2.95	3.14	3.05
Total	2.93	3.10	3.02

Age of Students

The mean age of undergraduates is 21 years, with men averaging approximately 1 year older than women. The graduate student mean age is 29, with the women averaging approximately 1 year older than the men.

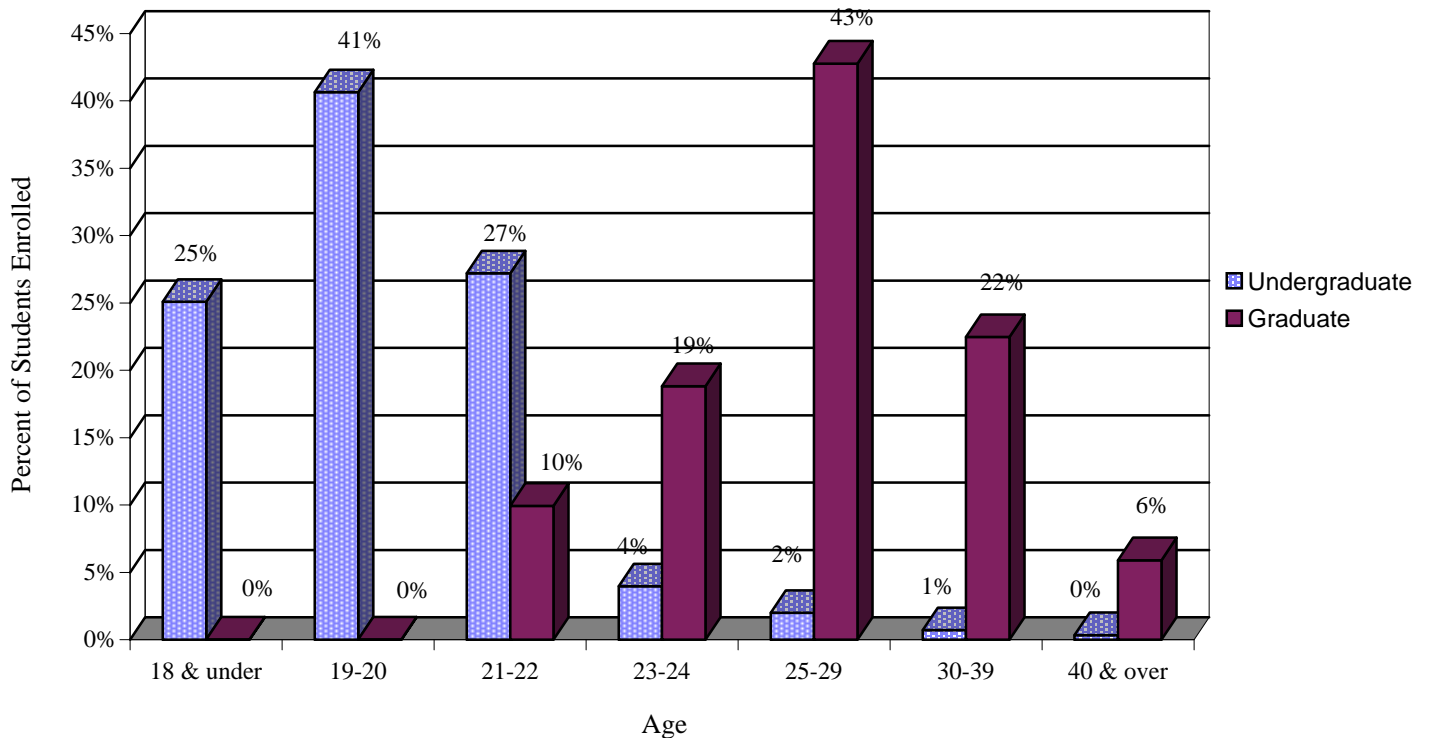
Age Distribution of Students by Class Level**Average Admission Test Scores and Grade Point Averages**

	SAT Reasoning Scores*			HS	Transfer	GRE			Upper Div
	Reading	Math	Writing	GPA **	GPA ***	Verbal	Quant	Writing+	GPA
Creative Studies	660	649	642	3.90	3.60	-	-	-	-
Education	-	-	-	-	-	492	584	4.5	3.38
Engineering	587	654	574	3.76	3.35	537	770	4.3	3.58
Env Sci & Mgmt	-	-	-	-	-	569	697	4.7	3.42
Letters & Sci.	591	597	583	3.76	3.19	568	664	4.7	3.59
Total	592	601	584	3.76	3.20	546	681	4.6	3.52

* New SAT beginning 2006. ** Based on UC A-G courses. *** Based on UC transferable courses. + 'Analytical Writing' (replaced GRE-Analytical in 2003)

Where Students Live

Location	N	%
UCSB		
Residence Halls	4,919	23%
Family Student Housing	512	2%
Single Student Apartments	851	4%
West Campus Point	0	0%
UCSB Subtotal	6,282	29%
Goleta	2,008	9%
Isla Vista		
Fraternities/Sororities	556	3%
Other IV	8,104	38%
Isla Vista Subtotal	8,660	40%
Santa Barbara	1,884	9%
Other Locations		
Santa Barbara County	1,122	5%
Ventura County	345	2%
Other	283	1%
Other Locations Subtotal	1,750	8%
Education Abroad Program*	575	3%
Addresses Unknown	251	1%
Total Students	21,410	100%

Geographic Origin at Time of Admission

Origin	Undergraduate		Graduate	
	N	%	N	%
Northern Counties:				
Santa Clara	1,029	6%	71	2%
Contra Costa	739	4%	36	1%
Alameda	645	4%	55	2%
Other Bay Area	1,389	8%	106	4%
Monterey Bay Area	414	2%	34	1%
Sacramento Area	805	4%	61	2%
Fresno Area	403	2%	30	1%
Other Northern	816	4%	69	2%
Northern Counties	6,240	34%	462	15%
UCSB Service Area:				
Santa Barbara	1,067	6%	211	7%
Ventura	952	5%	107	4%
San Luis Obispo	238	1%	38	1%
Kern	303	2%	27	1%
UCSB Service Area	2,560	14%	383	13%
Southern Counties:				
Los Angeles	4,588	25%	303	10%
Orange	1,496	8%	89	3%
San Diego/Imperial	1,443	8%	113	4%
Riverside/San Bernardino	1,133	6%	59	2%
Southern Counties	8,660	47%	564	19%
ALL CA Counties	17,460	95%	1,409	47%
<i>Students from Other States</i>	735	4%	1,030	34%
<i>Foreign Citizens</i>	220	1%	556	19%
Total Students	18,415	100%	2,995	100%

Source: UCSB Community Housing Office

* Education Abroad Program opportunities are available in 34 countries at over 100 host institutions around the world.

Where UCSB Students Live

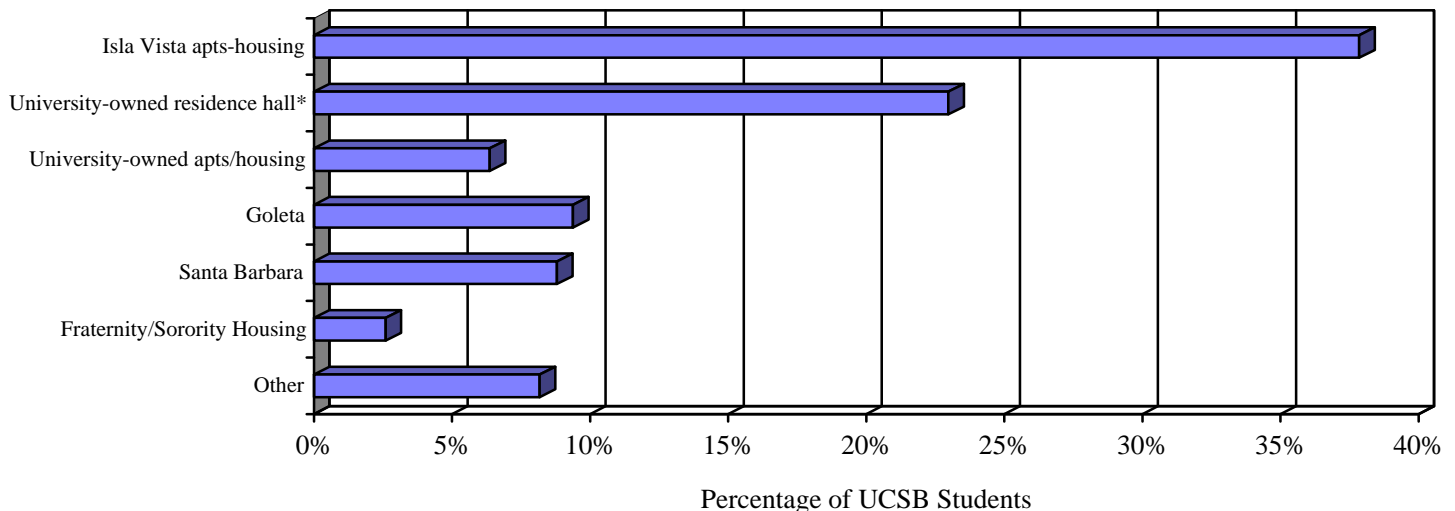

* Beginning 2003-04, Francisco Torres is counted in the University-owned residence hall category.

Students Enrolled by CIP Discipline

CIP Discipline	Undergraduate		Graduate	
	N	%	N	%
Education	0	0%	380	13%
<i>Engineering/Computer Science</i>				
Computer & Information Sciences	257	1%	133	4%
Engineering	887	5%	541	18%
<i>Humanities/Fine Arts</i>				
English Lang & Literature/Letters	652	4%	104	3%
Foreign Languages & Literatures	367	2%	80	3%
Philosophy & Religion	212	1%	115	4%
Visual & Performing Arts	1,108	6%	155	5%
<i>Math/Life/Physical Sciences</i>				
Biological Sciences/Life Sciences	1,851	10%	189	6%
Conservation/Renewable Natural Res.	294	2%	165	6%
Mathematics	296	2%	91	3%
Physical Sciences	648	4%	308	10%
Psychology	1,328	7%	77	3%
<i>Social Sciences</i>				
Area, Ethnic & Cultural Studies	215	1%	40	1%
Business Management & Admin. Serv.	2,092	11%	1	0%
Communications	1,038	6%	34	1%
Law & Legal Studies	184	1%	0	0%
Social Sciences & History	2,512	14%	456	15%
<i>Interdisciplinary/Unknown</i>				
Multi/Interdisciplinary Studies	2,173	12%	126	4%
Undeclared	2,301	12%	0	0%
TOTAL	18,415	100%	2,995	100%

Major Disciplines of UCSB Students

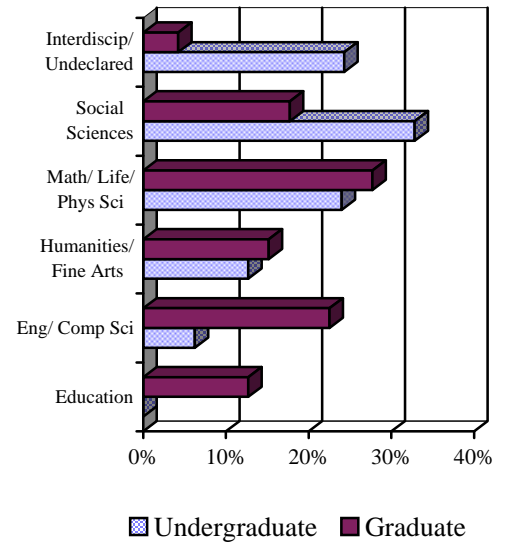

Student Retention/Graduation Rates* & Time to Degree

	Freshman		Junior Transfer	
	Retained	Grad	Retained	Grad
After 1 year	91%		88%	1%
2	83%		21%	58%
3	79%	3%	3%	79%
4	13%	63%	1%	84%
5	2%	78%	1%	82%
6	1%	80%	0%	83%

* Based on most recent years' data available (i.e., each year is based upon a different cohort; therefore, percentages may fluctuate).

Median Time to Degree for Entering Freshmen is currently 4 years.

Fall 2001 Freshmen Retention/ Graduation Rate

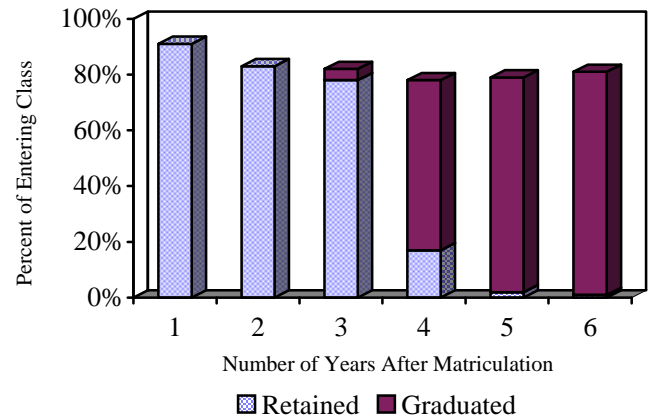

Degrees Conferred: 2006-07

College	Bachelors	Credential*	Masters	Doctorate	Total
Creative Studies	95	-	-	-	95
Education*	-	105	146	31	282
Engineering	280	-	93	95	468
Environmental Sci. & Mgmt.	-	-	63	4	67
Letters & Science	5,067	20	274	180	5,541
Total	5,442	125	576	310	6,453
<i>Unduplicated Total**</i>	4,823	125	573	310	5,831

* Education credentials are based on credentials recommended to the State of California. Most of these students also receive Masters

** Unduplicated total equals number of people receiving degrees, not number of majors (i.e. double/triple majors counted once).

Sources of Undergraduate Aid

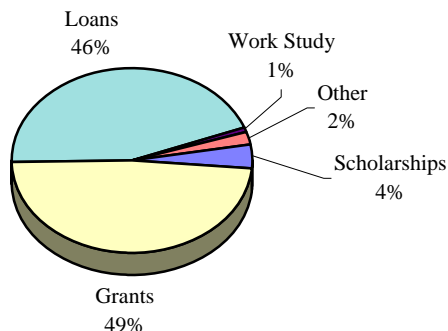

Sources of Graduate Student Aid

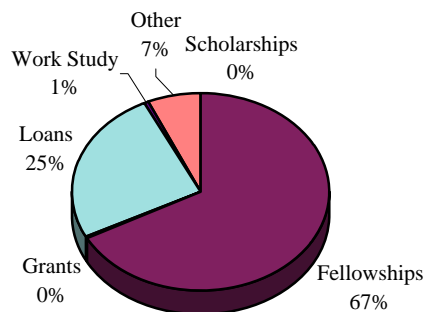

Student Financial Aid Awarded: 2006-07*

Type of Aid	UNDERGRADUATE			GRADUATE			ALL STUDENTS		
	N	Total \$	Avg \$	N	Total \$	Avg \$	N	Total \$	Avg \$
Scholarships									
Regents & Chancellor	234	\$1,156,492	\$4,942	-	-	-	234	\$1,156,492	\$4,942
Other UCSB Scholarships	1,210	\$1,491,799	\$1,233	12	\$9,350	\$779	1,222	\$1,501,149	\$1,228
National Merit	35	\$44,833	\$1,281	-	-	-	35	\$44,833	\$1,281
Outside Agency	1,889	\$3,970,974	\$2,102	11	\$21,526	\$1,957	1,900	\$3,992,500	\$2,101
Total Scholarships	3,054	\$6,664,098	\$2,182	23	\$30,876	\$1,342	3,077	\$6,694,974	\$2,176
Fellowships, Fee Remission & GSHIP									
Fellowships	-	-	-	1,866	\$19,267,281	\$10,325	1,866	\$19,267,281	\$10,325
Fee Remission	-	-	-	1,953	\$12,020,488	\$6,155	1,953	\$12,020,488	\$6,155
Non-Resident Tuition Rem.	-	-	-	166	\$1,542,870	\$9,294	166	\$1,542,870	\$9,294
Grad St Health Ins. (GSHIP)	-	-	-	1,871	\$2,884,035	\$1,541	1,871	\$2,884,035	\$1,541
Total F'ship, Fee R, GSHIP	-	-	-	2,582	\$35,714,674	\$13,832	2,582	\$35,714,674	\$13,832
Grants									
Cal Grants	4,557	\$26,989,873	\$5,923	10	\$75,174	\$7,517	4,567	\$27,065,047	\$5,926
Pell Grants	4,503	\$13,220,469	\$2,936	-	-	-	4,503	\$13,220,469	\$2,936
Academic Competitive Grants	1,057	\$861,060	\$815	-	-	-	1,057	\$861,060	\$815
SMART Grants	192	\$595,822	\$3,103	-	-	-	192	\$595,822	\$3,103
SEOG Grants	620	\$1,176,006	\$1,897	-	-	-	620	\$1,176,006	\$1,897
Univ of Calif Grants	6,492	\$35,468,896	\$5,463	1	2,200	\$2,200	6,493	\$35,471,096	\$5,463
Other Non-UC Grants	47	\$312,729	\$6,654	-	-	-	47	\$312,729	\$6,654
Total Grants	7,243	\$78,624,855	\$10,855	11	\$77,374	\$7,034	7,254	\$78,702,229	\$10,849
Loans									
Perkins Loans	2,494	\$5,243,579	\$2,102	60	\$236,571	\$3,943	2,554	\$5,480,150	\$2,146
Direct Loans	5,836	\$23,100,008	\$3,958	961	\$7,111,197	\$7,400	6,797	\$30,211,205	\$4,445
Unsubsidized Direct Loans	2,201	\$8,257,372	\$3,752	647	\$5,334,574	\$8,245	2,848	\$13,591,946	\$4,772
PLUS Loans	2,142	\$26,957,761	\$12,585	29	236,894	\$8,169	2,171	\$27,194,655	\$12,526
Agency Alternative Loans	853	\$8,019,155	\$9,401	60	\$552,650	\$9,211	913	\$8,571,805	\$9,389
SB Foundation Loans	116	\$215,920	\$1,861	-	-	-	116	\$215,920	\$1,861
Total Loans	7,740	\$71,793,795	\$9,276	1,035	\$13,471,886	\$13,016	8,775	\$85,265,681	\$9,717
Work Study	789	\$1,462,154	\$1,853	167	\$316,682	\$1,896	956	\$1,778,836	\$1,861
Fee Waivers	515	\$2,889,138	\$5,610	290	\$3,391,339	\$11,694	805	\$6,280,477	\$7,802
VA/Voc Rehab Benefits	124	\$674,711	\$5,441	14	\$93,799	\$6,700	138	\$768,510	\$5,569
TOTAL AID	10,988	\$162,108,751	\$14,753	2,830	\$53,096,630	\$18,762	13,818	\$215,205,381	\$15,574

* All sources of financial assistance processed through the UCSB Financial Aid Office in 2006-07 (final). Current year estimates are not reported in this section.

N=Total unduplicated number of financial aid recipients for each category.

Sixty-six percent of UCSB students received some form of financial aid through the university, including 60% of all undergraduates and 96% of all graduate students.

Estimated Annual Fees/Expenses*

Expenses	Undergraduate	Graduate
Student Fees	\$7,896	\$8,074
Non-Resident Tuition	\$19,620	\$14,988
Books and Supplies	\$1,513	\$1,513
Room and Board	\$11,604	\$9,587
Telephone and Utilities	\$341	\$341
Personal Expenses (clothing, medical/dental, etc.)	\$2,566	\$3,596
Transportation	\$1,147	\$1,147
Total (Resident)	\$25,067	\$24,258
Total (Non-Resident)	\$44,687	\$39,246

*estimates based on on-campus or UCSB owned housing costs

Fee Residency and Citizenship

	Undergraduate		Graduate	
	N	%	N	%
CA Resident Fee				
California Residents	16,339	89%	1,318	44%
Other U.S./Immigrants	1,138	6%	852	28%
Foreign Citizens	48	0%	15	1%
Total	17,525	95%	2,185	73%
Non-CA Resident Fee				
California Residents	100	1%	10	0%
Other U.S./Immigrants	618	3%	259	9%
Foreign Citizens	172	1%	541	18%
Total	890	5%	810	27%
Total Campus	18,415	100%	2,995	100%

Sponsored Research: 2006-07*

Colleges	Proposals Awarded		Proposals Awarded	
	By Admin Unit		By Home Unit	
	N	\$	N	\$
Creative Studies	-	-	-	-
Education	33	\$2,419,324	40	\$2,807,324
Engineering	333	\$58,767,147	351	\$60,807,243
Environmental Science & Management	9	\$282,446	38	\$4,185,786
Letters & Science				
Humanities & Fine Arts	31	\$1,247,046	37	\$1,790,216
Math, Life & Physical Sciences	246	\$32,797,973	483	\$87,958,904
Social Sciences	3	\$69,070	41	\$2,830,181
Other L&S	0	\$0	0	\$0
Total L&S	280	\$34,114,089	561	\$92,579,301
Organized Research Units	452	\$77,356,735	118	\$12,580,087
Other	29	\$3,146,468	28	\$3,126,468
Campus Total	1,136	\$176,086,209	1,136	176,086,209

2006-07 Awards by Sponsor with Breakout of Federal Sponsors

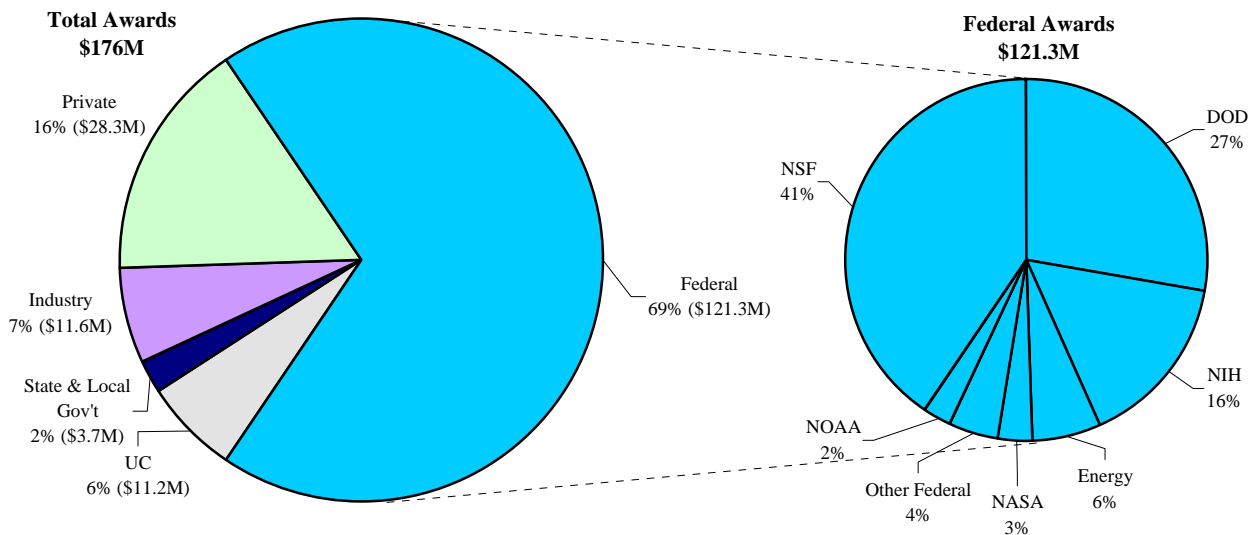

Of those funds received from non-federal sources, \$23.5 million are flow-through from federal sponsors. Thus, total federal funding is almost 82% of the award total.

* Academic research funded by grants that are coordinated/reported through the Office of Research.

UCSB Income & Expenditures: 2006-07*

Current Funds Income	\$
Tuition and Fees	\$158,536,000
Federal Government	\$132,012,000
State Government	\$213,639,000
Local Government	\$1,266,000
Private Gifts, Grants, and Contracts	\$58,788,000
Sales and Services of	
Educational Activities	\$5,643,000
Auxiliary Enterprises	\$84,543,000
Other Sources	\$25,996,000
Total Income	\$680,423,000

Current Funds Expenditures	\$
Instruction	\$187,114,000
Research	\$134,136,000
Public Service	\$7,211,000
Academic Support	\$33,685,000
Student Services	\$58,216,000
Institutional Support	\$34,378,000
Plant Operation & Maintenance	\$33,192,000
Student Financial Aid	\$44,418,000
Auxiliary Enterprise	\$65,770,000
Total Expenditures	\$598,120,000

* Traditionally, revenues exceed expenditures. However, some funds are restricted (allotted for specific purposes only), and research/project expenditures often transcend a single fiscal year.

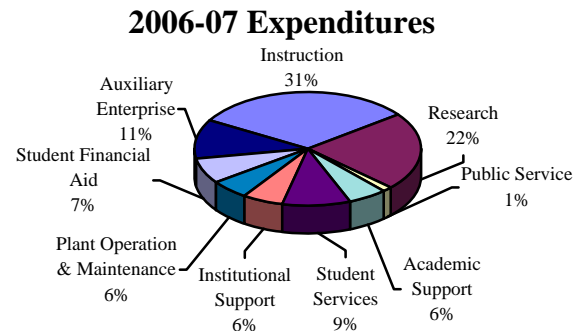
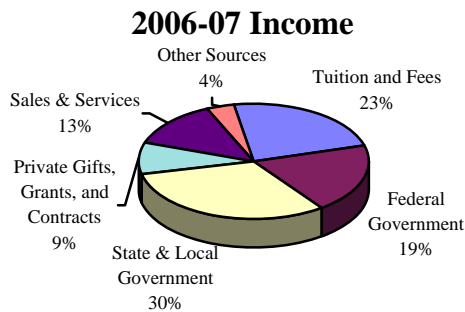
**UCSB Personnel**

Classification	FTE	Headcount*	
		Total	Full-time Part-time
Academic Staff			
<i>Faculty</i>			
Ladder	786.13	805	781 24
Acting	3.00	3	3 0
Lecturers	186.96	262	134 128
Other Teaching	7.27	14	2 12
<i>Faculty Total</i>	983.36	1,084	920 164
<i>Other Academic Staff</i>			
Administrators	50.74	66	36 30
Research	485.92	539	395 144
Student Assistants	833.14	1,824	4 1,820
Other	52.78	59	44 15
<i>Other Academic Total</i>	1,422.58	2,488	479 2,009
Total Academic Staff	2,405.94	3,572	1,399 2,173
Non-Academic Staff			
<i>Senior Management Group (SMG) & Managers/Sr. Professionals (MSP)</i>	323.94	343	304 39
<i>Professional/Support Staff (PSS) **</i>			
Clerical & Allied Services	1,261.10	3,456	500 2,956
Fiscal, Management & Staff Services	736.96	779	671 108
Maintenance, Fabrication & Operations	392.61	411	363 48
Student Services	372.23	409	325 84
Sciences, Laboratory & Allied Services	135.31	179	104 75
Other	452.46	574	379 195
<i>PSS Total</i>	3,350.67	5,808	2,342 3,466
Total Non-Academic Staff	3,674.61	6,151	2,646 3,505
CAMPUS TOTAL	6,080.59	9,723	4,045 5,678

* Full-time employees with split appointments are classified in the higher category. Male/Female breakouts not available at time of publication

** There are 3,294 part-time student employees distributed among the various Professional/Support Staff categories.