

2006 - 07 Campus Profile

UNIVERSITY OF CALIFORNIA SANTA BARBARA

Published March 2007

(805) 893-3971

Institutional Research & Planning

Admissions and New Enrollment

Student Status	Applied	Admitted	Enrolled	% Applicant Admissions	% Admissions Enrolled
Freshman	39,858	21,284	4,099	53.4%	19.3%
Transfer	8,174	5,754	1,449	70.4%	25.2%
Total New Undergraduates	48,032	27,038	5,548	56.3%	20.5%
Masters	1,804	764	321	42%	42%
Doctoral	4,914	1,275	419	26%	33%
Total New Graduate Students	6,718	2,039	740	30%	36%

New Student Enrollment

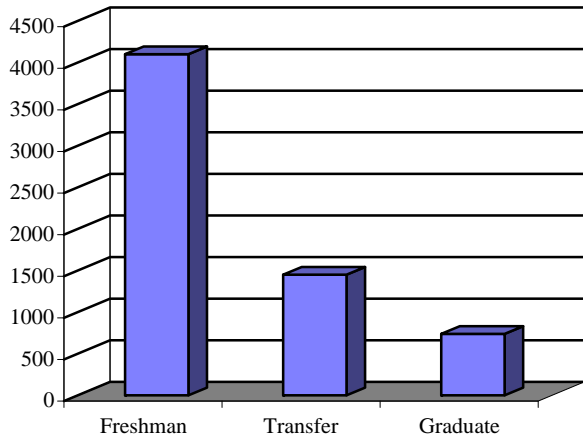

Total Student Enrollment

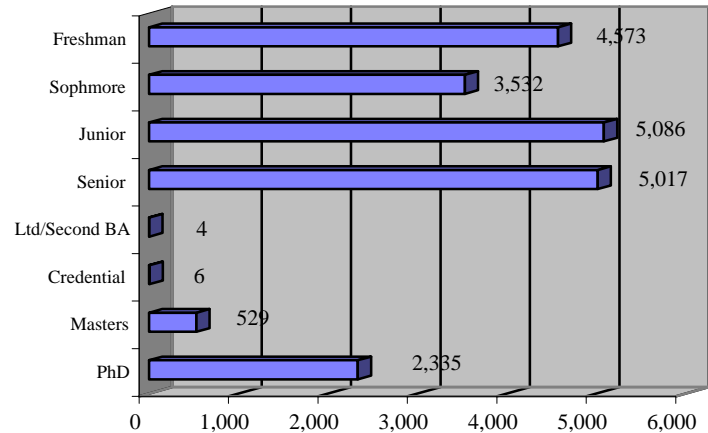

Fall Enrollment by Class Level

Class Level	Total	New	Continuing	Returning	Full-time*	Part-time
Freshman	4,573	3,987	540	46	4,553	20
Sophomore	3,532	159	3,298	75	3,486	46
<i>Lower Division Subtotal</i>	<i>8,105</i>	<i>4,146</i>	<i>3,838</i>	<i>121</i>	<i>8,039</i>	<i>66</i>
Junior	5,086	1,384	3,556	146	4,929	157
Senior	5,017	18	4,838	161	4,737	280
Limited/Second BA	4	3	1	-	4	-
<i>Upper Division Subtotal</i>	<i>10,107</i>	<i>1,405</i>	<i>8,395</i>	<i>307</i>	<i>9,670</i>	<i>437</i>
Total Undergraduates	18,212	5,551	12,233	428	17,709	503
Credential Only	6	-	6	-	-	6
Unclassified	-	-	-	-	-	-
Masters	529	322	196	11	522	7
Doctoral Stage 1	1,505	419	1,064	22	1,499	6
<i>1st Stage Subtotal</i>	<i>2,040</i>	<i>741</i>	<i>1,266</i>	<i>33</i>	<i>2,021</i>	<i>19</i>
Doctoral Stage 2/3	830	-	801	29	826	4
Total Graduates	2,870	741	2,067	62	2,847	23
Total Campus	21,082	6,292	14,300	490	20,556	526

* Undergraduates with a course load of at least 12 units and graduate students with at least 8 units are considered to be full-time students.

NOTE: Includes 639 UCSB students in off-campus study programs (study abroad, D.C. Center, Ventura Center).

Ethnicity

	Undergraduate		Graduate		Total	
	N	%	N	%	N	%
American Indian/Alaskan	135	1%	10	1%	145	1%
Black/African American	498	3%	38	2%	536	3%
Chicano	2,535	15%	115	6%	2,650	14%
Latino	859	5%	69	4%	928	5%
<i>Chicano/Latino Subtotal</i>	<i>3,394</i>	<i>20%</i>	<i>184</i>	<i>10%</i>	<i>3,578</i>	<i>19%</i>
Asian/Pacific Islander	2,248	13%	175	9%	2,423	13%
Filipino	521	3%	14	1%	535	3%
E. Indian/Pakistani	204	1%	29	2%	233	1%
<i>Asian/Pacific Islander Subtotal</i>	<i>2,973</i>	<i>18%</i>	<i>218</i>	<i>12%</i>	<i>3,191</i>	<i>17%</i>
Other	312	2%	118	6%	430	2%
White	9,539	57%	1,282	69%	10,821	58%
Total Domestic Respondents	16,851	100%	1,850	100%	18,701	100%
Unknown	1,127		508		1,635	
Total Domestic Enrollment	17,978		2,358		20,336	
International Students	234		512		746	
Total Enrollment	18,212		2,870		21,082	

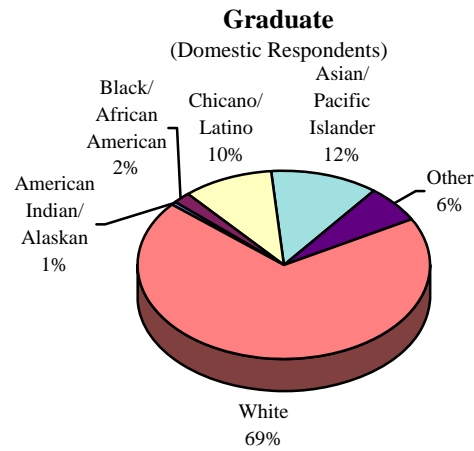
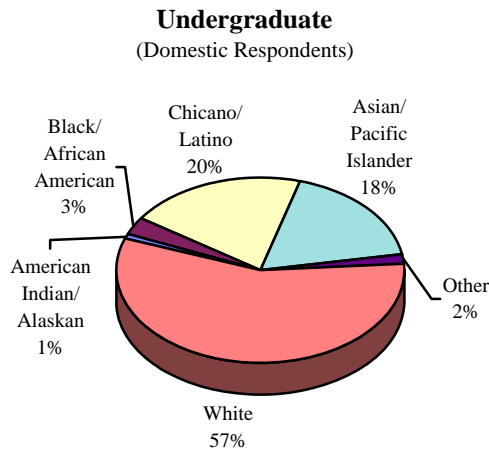

International Students

UCSB's international students come from 70 different countries. The top ten originating countries are:

- | | |
|-------------------------------------|-------------------|
| 1. India (15%) | 6. Canada (4%) |
| 2. People's Republic of China (15%) | 7. Hong Kong (4%) |
| 3. South Korea (12%) | 8. Mexico (3%) |
| 4. Taiwan (10%) | 9. Turkey (3%) |
| 5. Japan (5%) | 10. Germany (2%) |

School of Origin

Of new undergraduates 74% entered as freshmen, while 26% transferred in at a higher class level. Eighty-seven percent of new freshmen students entered UCSB from public high schools; 12% graduated from private high schools. The majority of transfer students came from community colleges (91%); over a quarter of transfer students came from Santa Barbara City College alone (27%). Other transfer students came from other University of California campuses (3%), the California State University system (2%), and other 4-year colleges (4%).

Gender

Class Level		Female	Male	Total
<i>Undergraduates</i>	Number	9,970	8,242	18,212
	Percent	55%	45%	100%
<i>Graduates</i>	Number	1,265	1,605	2,870
	Percent	44%	56%	100%
Total	Number	11,235	9,847	21,082
	Percent	53%	47%	100%

Cumulative UCSB Undergraduate Grade Point Averages, 2005-06

Class	Men	Women	Total
Freshman	2.79	2.94	2.88
Sophomore	2.87	3.06	2.98
<i>Lower Division</i>	2.83	3.01	2.94
Junior	2.88	3.08	2.99
Senior	3.01	3.19	3.11
<i>Upper Division</i>	2.95	3.14	3.05
Total	2.91	3.09	3.01

Age of Students

The mean age of undergraduates is 21 years, with men averaging approximately 1 year older than women. The graduate student mean age is 29, with the women averaging approximately 1 year older than the men.

Age Distribution of Students by Class Level

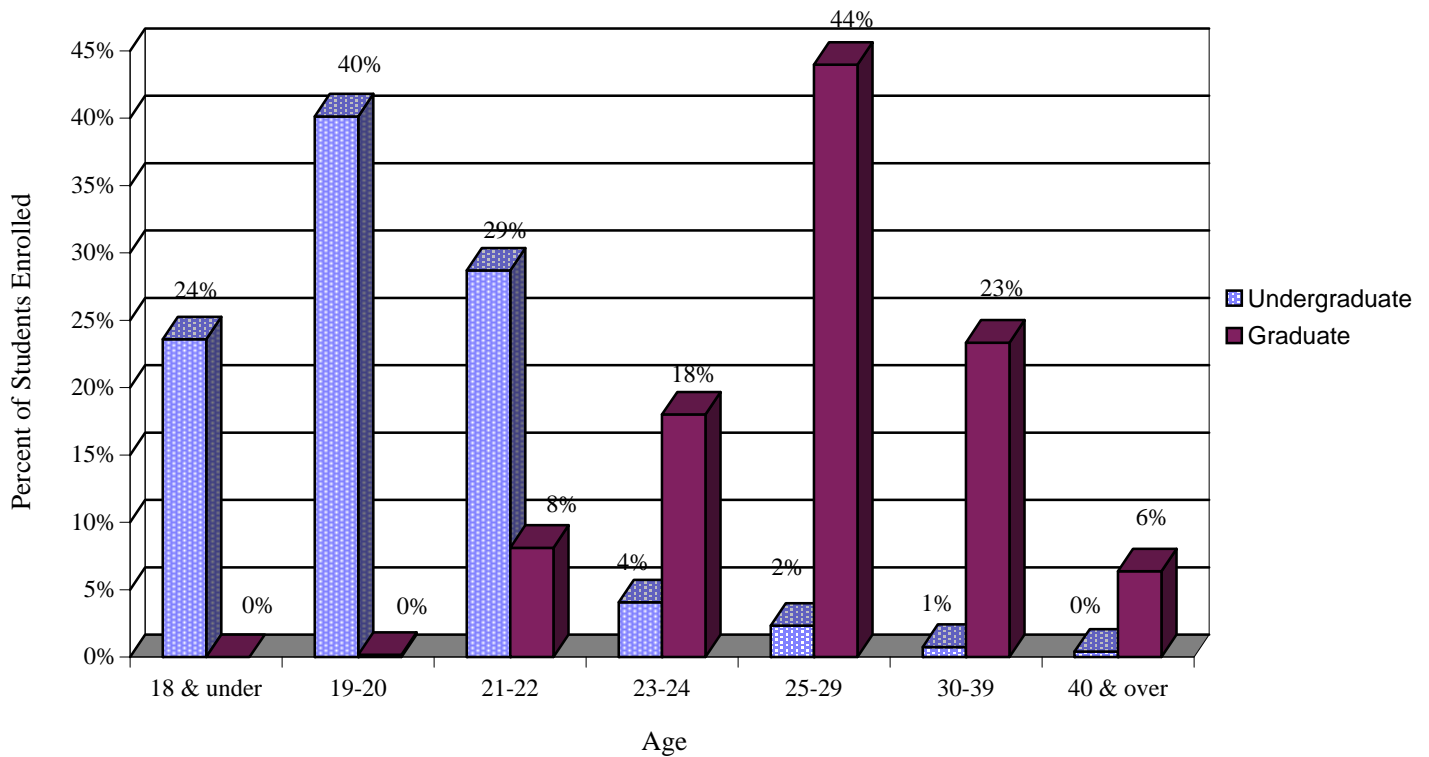

Average Admission Test Scores and Grade Point Averages

	SAT Reasoning Scores*			HS	Transfer	GRE			Upper Div
	Reading	Math	Writing	GPA **		GPA ***	Verbal	Quant	Writing+
Creative Studies	667	653	656	3.75	3.39	-	-	-	-
Education	-	-	-	-	-	490	574	4.6	3.36
Engineering	573	662	563	3.78	3.30	549	775	4.3	3.63
Env Sci & Mgmt	-	-	-	-	-	570	670	4.9	3.36
Letters & Sci.	585	591	580	3.74	3.17	561	657	4.8	3.53
Total	585	598	580	3.74	3.18	548	667	4.7	3.49

* New SAT beginning 2006. ** Based on UC A-G courses. *** Based on UC transferable courses. + 'Analytical Writing' (replaced GRE-Analytical in 2003)

Where Students Live

Location	N	%
UCSB		
Residence Halls	4,917	23%
Family Student Housing	598	3%
Santa Ynez Apartments	653	3%
El Dorado Apartments	141	1%
Westgate Apartments	60	0%
West Campus Point	3	0%
UCSB Subtotal	6,372	30%
Goleta		
Ellwood	731	3%
Other Goleta	1,676	8%
Goleta Subtotal	2,407	11%
Isla Vista		
Residence Halls/Co-op	317	2%
Fraternities/Sororities	668	3%
Other IV	7,465	35%
Isla Vista Subtotal	8,450	40%
SB/Montecito		
Montecito	1,436	7%
Santa Barbara	53	0%
SB/Montecito Subtotal	1,489	7%
Other Locations		
Other SB County/SLO	224	1%
Ventura County	339	2%
Los Angeles	294	1%
Education Abroad Program*	518	2%
Other Locations Subtotal	1,375	7%
Addresses Unknown	989	5%
Total Students	21,082	100%

Geographic Origin at Time of Admission

Origin	Undergraduate		Graduate	
	N	%	N	%
Northern Counties:				
Santa Clara	1,027	6%	69	2%
Contra Costa	768	4%	36	1%
Alameda	646	4%	53	2%
Other Bay Area	1,400	8%	108	4%
Monterey Bay Area	419	2%	36	1%
Sacramento Area	821	5%	59	2%
Fresno Area	402	2%	41	1%
Other Northern	805	4%	67	2%
Northern Counties	6,288	35%	469	16%
UCSB Service Area:				
Santa Barbara	1,073	6%	212	7%
Ventura	959	5%	108	4%
San Luis Obispo	207	1%	31	1%
Kern	269	1%	20	1%
UCSB Service Area	2,508	14%	371	13%
Southern Counties:				
Los Angeles	4,520	25%	278	10%
Orange	1,443	8%	90	3%
San Diego/Imperial	1,389	8%	115	4%
Riverside/San Bernardino	1,089	6%	54	2%
Southern Counties	8,441	46%	537	19%
ALL CA Counties	17,237	95%	1,377	48%
<i>Students from Other States</i>	741	4%	981	34%
<i>Foreign Citizens</i>	234	1%	512	18%
Total Students	18,212	100%	2,870	100%

Source: UCSB Community Housing Office

* Education Abroad Program opportunities are available in 34 countries at over 100 host institutions around the world.

Where UCSB Students Live

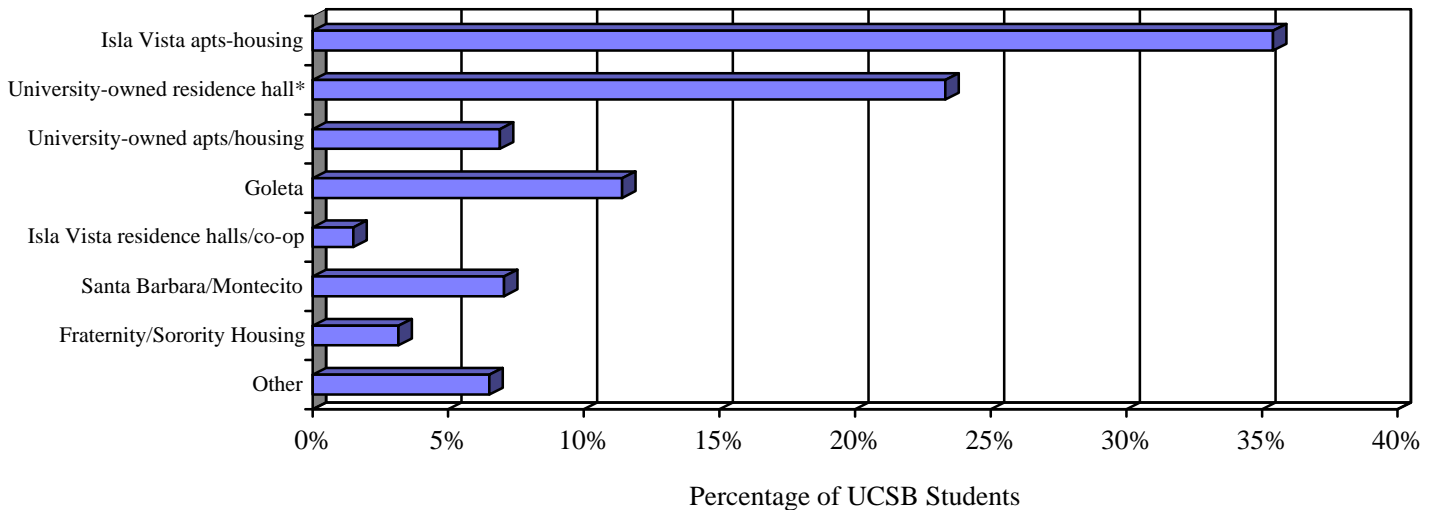

* Beginning 2003-04, Francisco Torres is counted in the University-owned residence hall category.

Students Enrolled by CIP Discipline

CIP Discipline	Undergraduate		Graduate	
	N	%	N	%
Education	0	0%	358	12%
<i>Engineering/Computer Science</i>				
Computer & Information Sciences	287	2%	144	5%
Engineering	995	5%	463	16%
<i>Humanities/Fine Arts</i>				
English Lang & Literature/Letters	635	3%	103	4%
Foreign Languages & Literatures	319	2%	81	3%
Philosophy & Religion	213	1%	110	4%
Visual & Performing Arts	1,115	6%	152	5%
<i>Math/Life/Physical Sciences</i>				
Biological Sciences/Life Sciences	1,727	9%	188	7%
Conservation/Renewable Natural Res.	219	1%	158	6%
Mathematics	305	2%	82	3%
Physical Sciences	619	3%	320	11%
Psychology	1,283	7%	70	2%
<i>Social Sciences</i>				
Area, Ethnic & Cultural Studies	191	1%	40	1%
Business Management & Admin. Serv.	1,987	11%	0	0%
Communications	965	5%	30	1%
Law & Legal Studies	428	2%	0	0%
Social Sciences & History	2,455	13%	460	16%
<i>Interdisciplinary/Unknown</i>				
Multi/Interdisciplinary Studies	2,143	12%	111	4%
Undeclared	2,326	13%	0	0%
TOTAL	18,212	100%	2,870	100%

Major Disciplines of UCSB Students

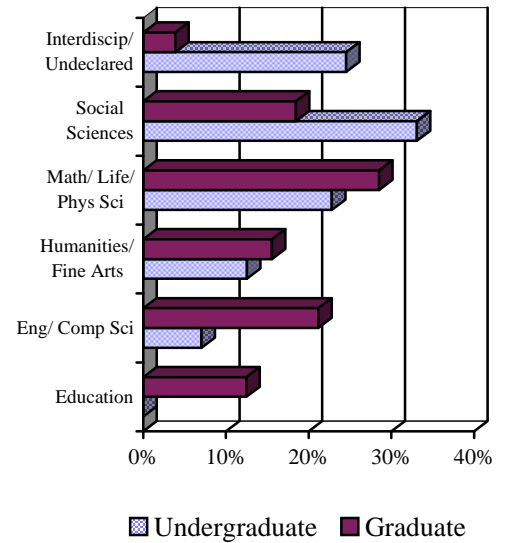

Student Retention/Graduation Rates* & Time to Degree

	Freshman		Junior Transfer	
	Retained	Grad	Retained	Grad
After 1 year	90%		89%	1%
2	82%		23%	56%
3	79%	3%	3%	80%
4	16%	62%	1%	80%
5	2%	77%	0%	82%
6	1%	78%	0%	85%

* Based on most recent years' data available (i.e., each year is based upon a different cohort; therefore, percentages may fluctuate).

Median Time to Degree for Entering Freshmen is currently 4 years.

Fall 2000 Freshmen Retention/ Graduation Rate

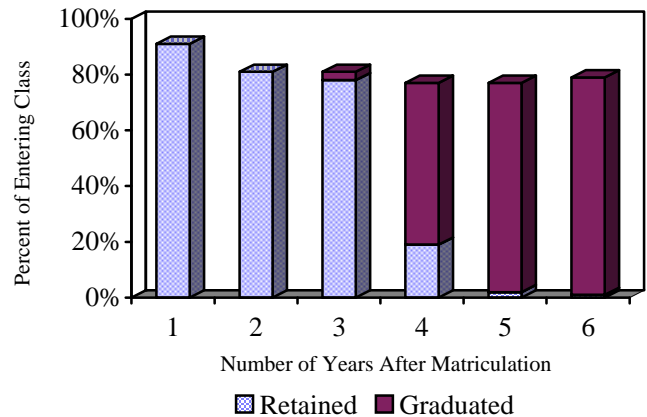

Degrees Conferred: 2005-06

College	Bachelors	Credential*	Masters	Doctorate	Total
Creative Studies	84	-	-	-	84
Education*	-	109	134	37	280
Engineering	283	-	138	107	528
Environmental Sci. & Mgmt.	-	-	64	5	69
Letters & Science	5,081	19	273	190	5,563
Total	5,448	128	609	339	6,524
<i>Unduplicated Total**</i>	4,798	128	609	339	5,874

* Education credentials are based on credentials recommended to the State of California. Most of these students also receive Masters

** Unduplicated total equals number of people receiving degrees, not number of majors (i.e. double/triple majors counted once).

Sources of Undergraduate Aid

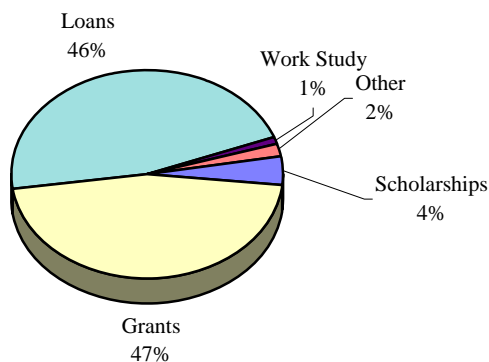

Sources of Graduate Student Aid

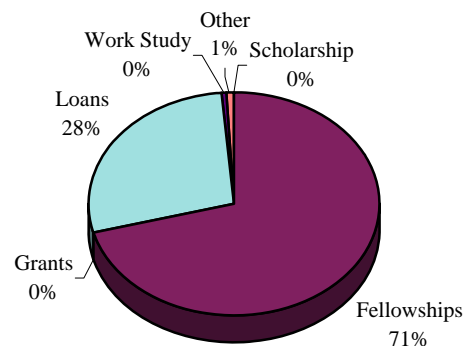

Student Financial Aid Awarded: 2005-06*

Type of Aid	UNDERGRADUATE			GRADUATE			ALL STUDENTS		
	N	Total \$	Avg \$	N	Total \$	Avg \$	N	Total \$	Avg \$
Scholarships									
Regents & Chancellor	251	\$1,143,161	\$4,554	-	-	-	251	\$1,143,161	\$4,554
Other UCSB Scholarships	1,102	\$1,089,717	\$989	20	\$16,798	\$840	1,122	\$1,106,515	\$986
National Merit	46	\$53,300	\$1,159	-	-	-	46	\$53,300	\$1,159
Outside Agency	2,371	\$4,417,310	\$1,863	13	\$35,346	\$2,719	2,384	\$4,452,656	\$1,868
Total Scholarships	3,443	\$6,703,488	\$1,947	32	\$35,346	\$1,105	3,475	\$6,738,834	\$1,939
Fellowships, Fee Remission & GSHIP									
Fellowships	-	-	-	1,982	\$19,562,547	\$9,870	1,982	\$19,562,547	\$9,870
Fee Remission	-	-	-	1,935	\$11,839,707	\$6,119	1,935	\$11,839,707	\$6,119
Non-Resident Tuition Rem.	-	-	-	325	\$2,052,054	\$6,314	325	\$2,052,054	\$6,314
Grad St Health Ins. (GSHIP)	-	-	-	1,850	\$2,511,040	\$1,357	1,850	\$2,511,040	\$1,357
Total F'ship, Fee R, GSHIP	-	-	-	2,654	\$35,965,348	\$13,551	2,654	\$35,965,348	\$13,551
Grants									
Cal Grants	4,533	\$27,179,196	\$5,996	6	\$44,484	\$7,414	4,539	\$27,223,680	\$5,998
Pell Grants	4,480	\$12,920,344	\$2,884	-	-	-	4,480	\$12,920,344	\$2,884
SEOG Grants	641	\$1,148,332	\$1,791	-	-	-	641	\$1,148,332	\$1,791
Univ of Calif Grants	6,017	\$30,149,000	\$5,011	-	-	-	6,017	\$30,149,000	\$5,011
Other Non-UC Grants	51	\$318,683	\$6,249	-	-	-	51	\$318,683	\$6,249
Total Grants	7,047	\$71,715,555	\$10,177	6	\$44,484	\$7,414	7,053	\$71,760,039	\$10,174
Loans									
Perkins Loans	2,500	\$5,952,663	\$2,381	53	\$209,822	\$3,959	2,553	\$6,162,485	\$2,414
Direct Loans	6,079	\$23,550,290	\$3,874	1,049	\$7,613,689	\$7,258	7,128	\$31,163,979	\$4,372
Unsubsidized Direct Loans	2,333	\$8,667,889	\$3,715	673	\$5,511,510	\$8,189	3,006	\$14,179,399	\$4,717
PLUS Loans	2,367	\$28,626,282	\$12,094	-	-	-	2,367	\$28,626,282	\$12,094
Agency Alternative Loans	499	\$5,002,869	\$10,026	58	\$723,875	\$12,481	557	\$5,726,744	\$10,281
SB Foundation Loans	108	\$212,797	\$1,970	-	-	-	108	\$212,797	\$1,970
Total Loans	7,931	\$72,012,790	\$9,080	1,101	\$14,058,896	\$12,769	9,032	\$86,071,686	\$9,530
Work Study	934	\$1,362,078	\$1,458	143	\$248,209	\$1,736	1,077	\$1,610,287	\$1,495
Fee Waivers	490	\$2,504,768	\$5,112	44	\$357,827	\$8,132	534	\$2,862,595	\$5,361
VA/Voc Rehab Benefits	115	\$670,243	\$5,828	16	\$98,684	\$6,168	131	\$768,927	\$5,870
TOTAL AID	11,271	\$154,968,922	\$13,749	2,880	\$50,808,794	\$17,642	14,151	\$205,777,716	\$14,542

* All sources of financial assistance processed through the UCSB Financial Aid Office in 2005-06 (final). Current year estimates are not reported in this section.

N=Total unduplicated number of financial aid recipients for each category.

Sixty-seven percent of UCSB students received some form of financial aid through the university, including 62% of all undergraduates and 96% of all graduate students.

Estimated Annual Fees/Expenses*

Expenses	Undergraduate	Graduate
Student Fees	\$7,277	\$7,501
Non-Resident Tuition	\$18,684	\$14,961
Books and Supplies	\$1,505	\$1,505
Room and Board	\$11,178	\$8,986
Telephone and Utilities	\$315	\$840
Personal Expenses (clothing, medical/dental, etc.)	\$2,422	\$3,356
Transportation	\$1,042	\$1,042
Total (Resident)	\$23,739	\$23,230

Total (Non-Resident)	\$42,423	\$38,191
-----------------------------	-----------------	-----------------

*estimates based on on-campus or UCSB owned housing costs

Fee Residency and Citizenship

	Undergraduate		Graduate	
	N	%	N	%
CA Resident Fee				
California Residents	16,050	88%	1,272	44%
Other U.S./Immigrants	1,235	7%	855	30%
Foreign Citizens	43	0%	9	0%
Total	17,328	95%	2,136	74%
Non-CA Resident Fee				
California Residents	87	0%	11	0%
Other U.S./Immigrants	606	3%	220	8%
Foreign Citizens	191	1%	503	18%
Total	884	5%	734	26%
Total Campus	18,212	100%	2,870	100%

Sponsored Research: 2005-06*

Colleges	Proposals Awarded		Proposals Awarded	
	By Admin Unit		By Home Unit	
	N	\$	N	\$
Creative Studies	-	-	-	-
Education	33	\$2,429,099	36	\$3,765,099
Engineering	328	\$48,215,867	355	\$53,270,389
Environmental Science & Management	4	\$245,801	31	\$2,777,403
Letters & Science				
Humanities & Fine Arts	30	\$1,194,205	35	\$1,394,194
Math, Life & Physical Sciences	204	\$22,258,195	469	\$79,733,388
Social Sciences	5	\$176,754	44	\$1,529,969
Other L&S	2	\$325,000	1	\$75,000
Total L&S	241	\$23,954,154	549	\$82,732,551
Organized Research Units	507	\$81,058,788	142	\$14,628,219
Other	34	\$2,920,700	34	\$1,650,748
Campus Total	1,147	\$158,824,409	1,147	\$158,824,409

2005-06 Awards by Sponsor with Breakout of Federal Sponsors

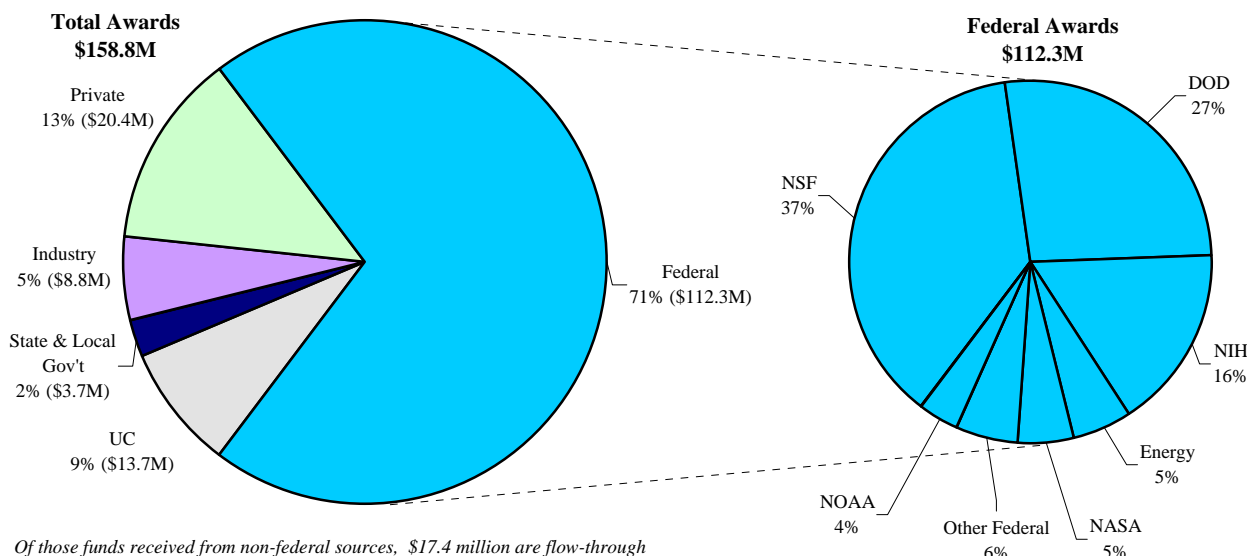

* Academic research funded by grants that are coordinated/reported through the Office of Research.

UCSB Income & Expenditures: 2005-06*

Current Funds Income	\$
Tuition and Fees	\$154,443,000
Federal Government	\$126,002,000
State Government	\$196,735,000
Local Government	\$1,019,000
Private Gifts, Grants, and Contracts	\$55,866,000
Sales and Services of	
Educational Activities	\$5,247,000
Auxiliary Enterprises	\$81,026,000
Other Sources	\$17,981,000
Total Income	\$638,319,000

Current Funds Expenditures	\$
Instruction	\$180,146,000
Research	\$126,480,000
Public Service	\$6,353,000
Academic Support	\$31,545,000
Student Services	\$48,835,000
Institutional Support	\$33,197,000
Plant Operation & Maintenance	\$26,287,000
Student Financial Aid	\$37,610,000
Auxiliary Enterprise	\$64,028,000
Total Expenditures	\$554,481,000

* Traditionally, revenues exceed expenditures. However, some funds are restricted (allotted for specific purposes only), and research/project expenditures often transcend a single fiscal year.

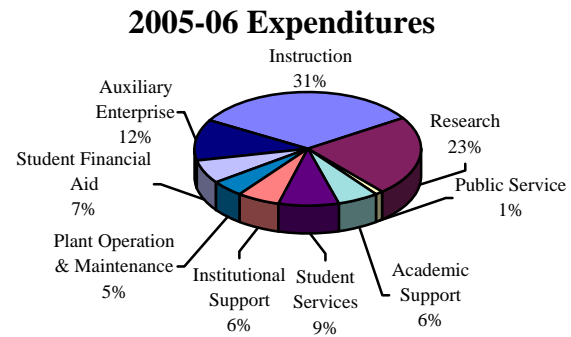
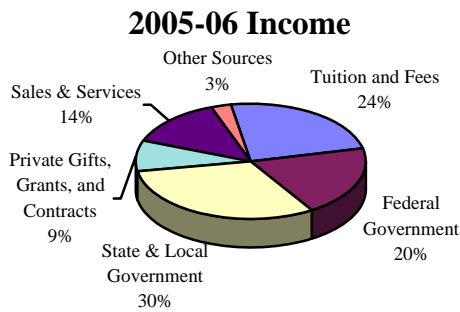
**UCSB Personnel**

Classification	FTE	Headcount*	
		Total	Full-time Part-time
Academic Staff			
<i>Faculty</i>			
Ladder	775.21	793	763 30
Acting	5.00	5	5 0
Lecturers	181.81	263	123 140
Other Teaching	12.27	19	6 13
<i>Faculty Total</i>	974.29	1,080	897 183
<i>Other Academic Staff</i>			
Administrators	52.72	66	39 27
Research	465.06	511	378 133
Student Assistants	833.66	1,845	2 1,843
Other	53.83	60	44 16
<i>Other Academic Total</i>	1,405.27	2,482	463 2,019
Total Academic Staff	2,379.56	3,562	1,360 2,202
Non-Academic Staff			
<i>Senior Management Group (SMG) & Managers/Sr. Professionals (MSP)</i>	299.51	317	279 38
<i>Professional/Support Staff (PSS) **</i>			
Clerical & Allied Services	1,271.49	3,345	514 2,831
Fiscal, Management & Staff Services	713.80	749	657 92
Maintenance, Fabrication & Operations	386.38	403	356 47
Student Services	351.58	378	314 64
Sciences, Laboratory & Allied Services	137.00	185	97 88
Other	447.19	562	379 183
<i>PSS Total</i>	3,307.44	5,622	2,317 3,305
Total Non-Academic Staff	3,606.95	5,939	2,596 3,343
CAMPUS TOTAL	5,986.51	9,501	3,956 5,545

* Full-time employees with split appointments are classified in the higher category. Male/Female breakouts not available at time of publication

** There are 3,167 part-time student employees distributed out among the various Professional/Support Staff categories.