

2004 - 05 Campus Profile

UNIVERSITY OF CALIFORNIA SANTA BARBARA

Published February 2005

(805) 893-3971

Institutional Research & Planning

Admissions and New Enrollment

Student Status	Applied	Admitted	Enrolled	% Applicant Admissions	% Admissions Enrolled
Freshman	36,963	19,589	3,898	53.0%	19.9%
Transfer	8,398	5,624	1,552	67.0%	27.6%
Total New Undergraduates	45,361	25,213	5,450	55.6%	21.6%
Credential	15	8	5	53%	63%
Unclassified	33	7	-	21%	0%
Masters	1,782	677	337	38%	50%
Doctoral	4,753	1,167	406	25%	35%
Total New Graduate Students	6,583	1,859	748	28%	40%

New Student Enrollment

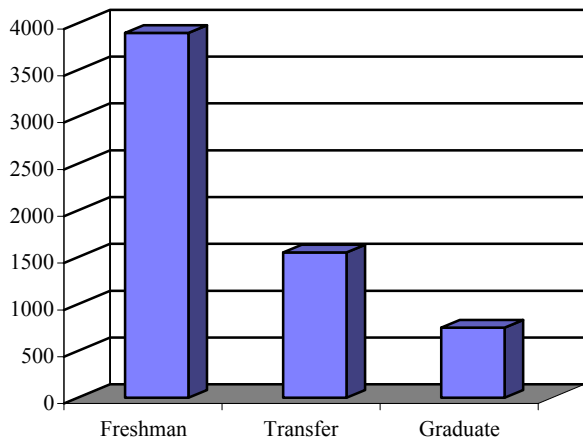

Total Student Enrollment

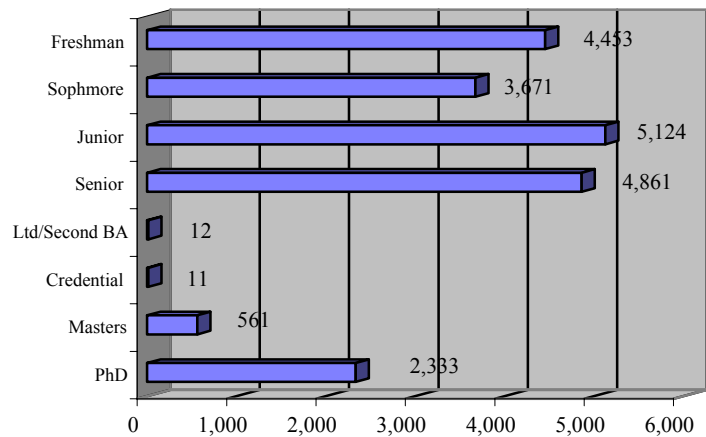

Fall Enrollment by Class Level

Class Level	Total	New	Continuing	Returning	Full-time*	Part-time
Freshman	4,453	3,749	670	34	4,413	40
Sophomore	3,671	207	3,399	65	3,610	61
<i>Lower Division Subtotal</i>	<i>8,124</i>	<i>3,956</i>	<i>4,069</i>	<i>99</i>	<i>8,023</i>	<i>101</i>
Junior	5,124	1,470	3,529	125	4,954	170
Senior	4,861	24	4,682	155	4,541	320
Limited/Second BA	12	7	5	-	11	1
<i>Upper Division Subtotal</i>	<i>9,997</i>	<i>1,501</i>	<i>8,216</i>	<i>280</i>	<i>9,506</i>	<i>491</i>
Total Undergraduates	18,121	5,457	12,285	379	17,529	592
Credential Only	11	5	6	-	8	3
Unclassified	-	-	-	-	-	-
Masters	561	337	219	5	552	9
Doctoral Stage 1	1,542	406	1,118	18	1,529	13
<i>1st Stage Subtotal</i>	<i>2,114</i>	<i>748</i>	<i>1,343</i>	<i>23</i>	<i>2,089</i>	<i>25</i>
Doctoral Stage 2/3	791	-	773	18	790	1
Total Graduates	2,905	748	2,116	41	2,879	26
Total Campus	21,026	6,205	14,401	420	20,408	618

* Undergraduates with a course load of at least 12 units and graduate students with at least 8 units are considered to be full-time students.

NOTE: Includes 582 UCSB students in off-campus study programs (study abroad, D.C. Center, Ventura Center)

Ethnicity

	Undergraduate		Graduate		Total	
	N	%	N	%	N	%
American Indian/Alaskan	139	1%	18	1%	157	1%
Black/African American	474	3%	33	2%	507	3%
Chicano	2,296	14%	112	7%	2,408	13%
Latino	801	5%	61	4%	862	5%
<i>Chicano/Latino Subtotal</i>	3,097	19%	173	10%	3,270	18%
Asian/Pacific Islander	2,173	13%	172	10%	2,345	13%
Filipino	489	3%	13	1%	502	3%
E. Indian/Pakistani	188	1%	27	2%	215	1%
<i>Asian/Pacific Islander Subtotal</i>	2,850	17%	212	12%	3,062	17%
Other	316	2%	85	5%	401	2%
White	9,506	58%	1,188	70%	10,694	59%
Total Domestic Respondents	16,382	100%	1,709	100%	18,091	100%
Unknown	1,470		620		2,090	
Total Domestic Enrollment	17,852		2,329		20,181	
International Students	269		576		845	
Total Enrollment	18,121		2,905		21,026	

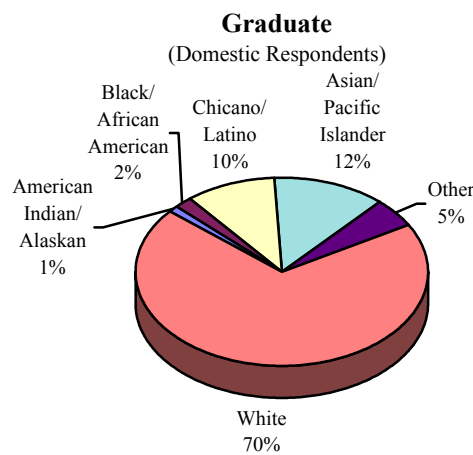
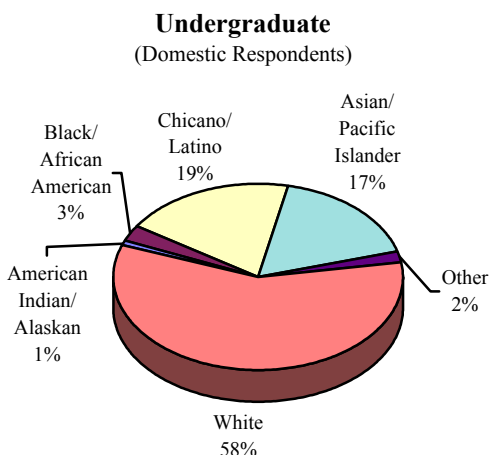

International Students

UCSB's international students come from nearly 70 different countries. The top ten originating countries are:

- | | |
|-------------------------------------|-------------------|
| 1. People's Republic of China (16%) | 6. Hong Kong (4%) |
| 2. India (12%) | 7. Mexico (3%) |
| 3. South Korea (11%) | 8. Canada (3%) |
| 4. Taiwan (10%) | 9. Turkey (3%) |
| 5. Japan (8%) | 10. Germany (3%) |

School of Origin

Of new undergraduates 72% entered as freshmen, while 28% transferred in at a higher class level. Eighty-four percent of new freshmen students entered UCSB from public high schools; 15% graduated from private high schools. The majority of transfer students came from community colleges (93%), nearly a quarter of transfer students came from Santa Barbara City College alone (24%). Other transfer students came from other University of California campuses (3%), the California State University system (1%), and other colleges (3%).

Gender

Class Level		Female	Male	Total
<i>Undergraduates</i>	Number	10,030	8,091	18,121
	Percent	55%	45%	100%
<i>Graduates</i>	Number	1,247	1,658	2,905
	Percent	43%	57%	100%
Total	Number	11,277	9,749	21,026
	Percent	54%	46%	100%

Cumulative UCSB Undergraduate Grade Point Averages, 2003-04

Class	Men	Women	Total
Freshman	2.79	2.94	2.88
Sophomore	2.88	3.04	2.97
<i>Lower Division</i>	2.84	2.99	2.93
Junior	2.86	3.04	2.96
Senior	2.94	3.18	3.07
<i>Upper Division</i>	2.90	3.11	3.01
Total	2.88	3.06	2.98

Age of Students

The mean age of both male and female undergraduates is 21 years. The graduate student mean age is 29, with the women averaging approximately 1 year older than the men.

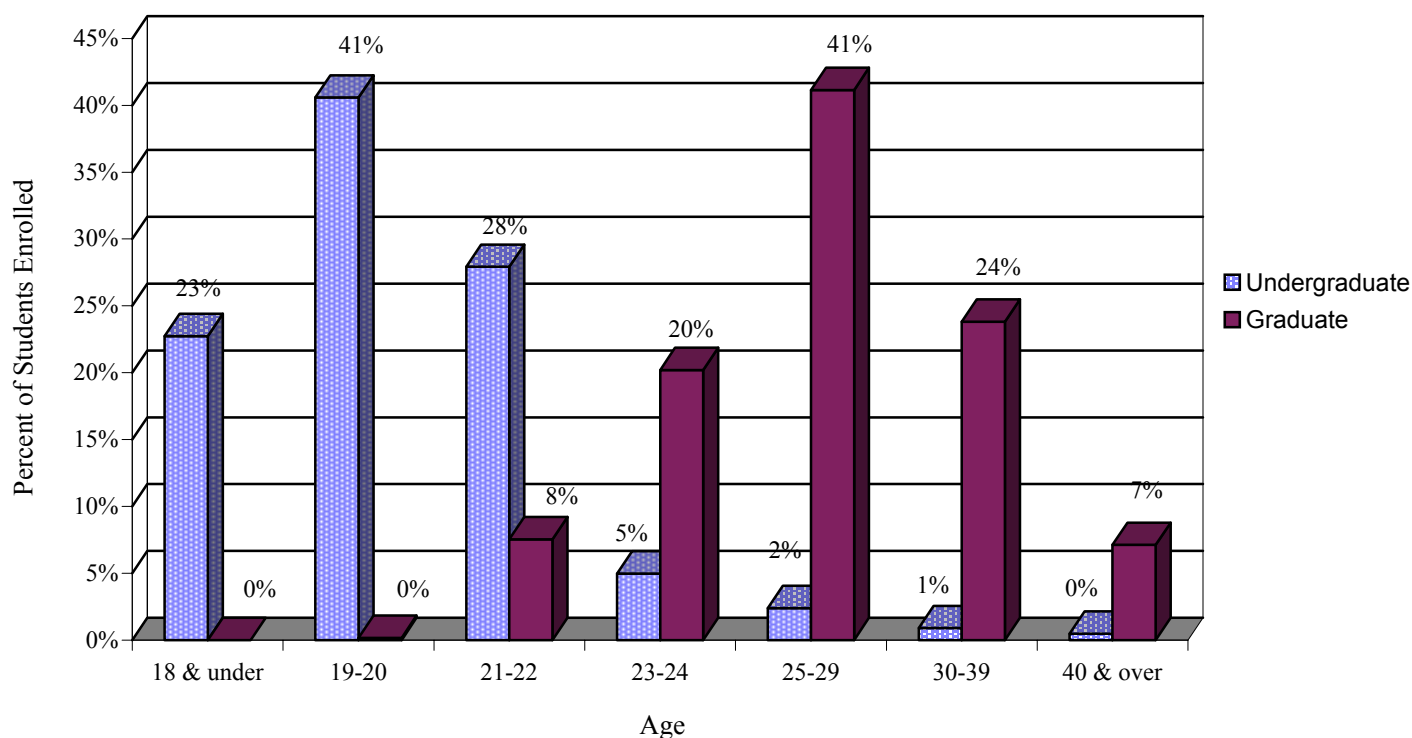
Age Distribution of Students by Class Level**Average Admission Test Scores and Grade Point Averages**

	SAT I*			HS	Transfer GPA ***	GRE				Upper Div
	Verbal	Math	Total	GPA **		Verbal	Quant	Analytic	Writing ⁺	GPA
Creative Studies	652	668	1320	3.80	3.57	-	-	-	-	-
Education	-	-	-	-	-	509	582	624	4.7	3.42
Engineering	558	647	1205	3.70	3.41	528	761	717	4.5	3.58
Env Sci & Mgmt	-	-	-	-	-	549	680	653	4.7	3.46
Letters & Sci.	580	596	1176	3.76	3.18	551	667	687	4.8	3.53
Total	579	603	1182	3.76	3.19	539	670	677	4.7	3.50

* Based on recentered scores. ** Based on UC A-F courses. *** Based on UC transferable courses. + New GRE Test (as of 2003) -- 'Analytical Writing.'

Where Students Live

Geographic Origin at Time of Admission

Location	N	%
UCSB		
Residence Halls	4,754	23%
Family Student Housing	573	3%
Santa Ynez Apartments	651	3%
Eldorado Apartments	143	1%
Westgate Apartments	60	0%
West Campus Point	4	0%
UCSB Subtotal	6,185	29%
Goleta		
Ellwood	830	4%
Other Goleta	1,640	8%
Goleta Subtotal	2,470	12%
Isla Vista		
Residence Halls/Co-op	450	2%
Fraternities/Sororities	658	3%
Other IV	7,357	35%
Isla Vista Subtotal	8,465	40%
SB/Montecito		
Montecito	61	0%
Santa Barbara	1,612	8%
SB/Montecito Subtotal	1,673	8%
Other Locations		
Other SB County/SLO	243	1%
Ventura County	398	2%
Los Angeles	297	1%
Education Abroad Program*	447	2%
Other Locations Subtotal	1,385	7%
Addresses Unknown	848	4%
Total Students	21,026	100%

Origin	Undergraduate		Graduate	
	N	%	N	%
Northern Counties:				
Santa Clara	964	5%	70	2%
Contra Costa	751	4%	33	1%
Alameda	619	3%	59	2%
Other Bay Area	1,420	8%	110	4%
Monterey Bay Area	447	2%	48	2%
Sacramento Area	788	4%	56	2%
Fresno Area	455	3%	33	1%
Other Northern	871	5%	68	2%
Northern Counties	6,315	35%	477	16%
UCSB Service Area:				
Santa Barbara	1,074	6%	230	8%
Ventura	984	5%	105	4%
San Luis Obispo	205	1%	31	1%
Kern	279	2%	19	1%
UCSB Service Area	2,542	14%	385	13%
Southern Counties:				
Los Angeles	4,488	25%	304	10%
Orange	1,417	8%	83	3%
San Diego/Imperial	1,354	7%	117	4%
Riverside/San Bernardino	878	5%	54	2%
Southern Counties	8,137	45%	558	19%
ALL CA Counties	16,994	94%	1,420	49%
<i>Students from Other States</i>	858	5%	909	31%
<i>Foreign Citizens</i>	269	1%	576	20%
Total Students	18,121	100%	2,905	100%

Source: UCSB Community Housing Office

* Education Abroad Program opportunities are available in 34 countries at over 100 host institutions around the world.

Where UCSB Students Live

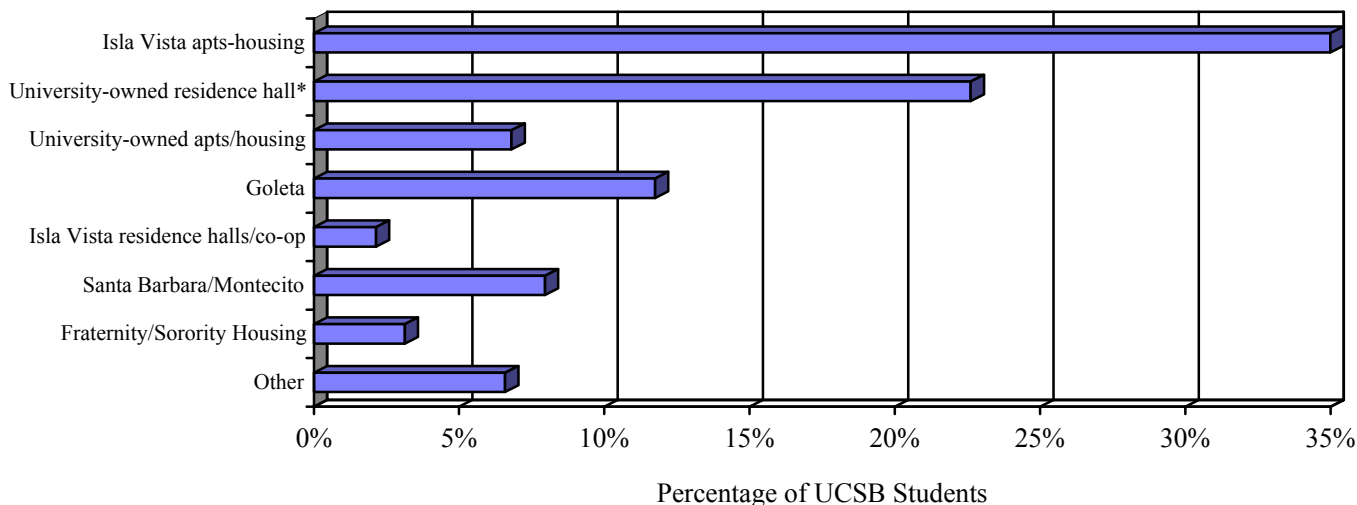

* Beginning 2003-04, Francisco Torres is counted in the University-owned residence hall category.

Students Enrolled by CIP Discipline

CIP Discipline	Undergraduate		Graduate	
	N	%	N	%
Education	0	0%	376	13%
<i>Engineering/Computer Science</i>				
Computer & Information Sciences	416	2%	144	5%
Engineering	1,154	6%	506	17%
<i>Humanities/Fine Arts</i>				
English Lang & Literature/Letters	668	4%	102	4%
Foreign Languages & Literatures	273	2%	82	3%
Philosophy & Religion	187	1%	114	4%
Visual & Performing Arts	1,103	6%	153	5%
<i>Math/Life/Physical Sciences</i>				
Biological Sciences/Life Sciences	1,643	9%	188	6%
Conservation/Renewable Natural Res.	216	1%	153	5%
Mathematics	291	2%	94	3%
Physical Sciences	512	3%	316	11%
Psychology	1,259	7%	70	2%
<i>Social Sciences</i>				
Area, Ethnic & Cultural Studies	176	1%	28	1%
Business Management & Admin. Serv.	1,800	10%	0	0%
Communications	882	5%	23	1%
Law & Legal Studies	523	3%	0	0%
Social Sciences & History	2,324	13%	468	16%
<i>Interdisciplinary/Unknown</i>				
Multi/Interdisciplinary Studies	2,108	12%	88	3%
Undeclared	2,586	14%	0	0%
TOTAL	18,121	100%	2,905	100%

Major Disciplines of UCSB Students

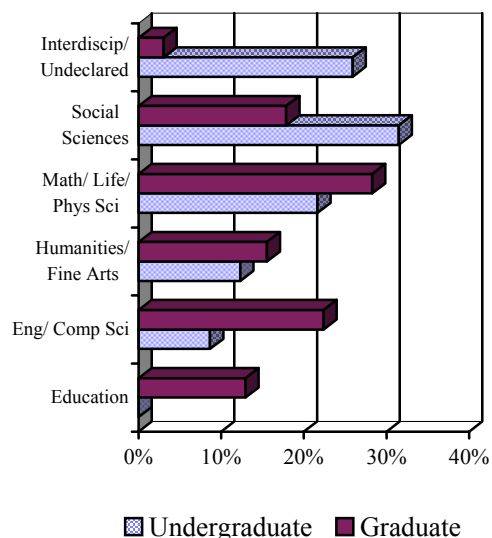

Student Retention/Graduation Rates* & Time to Degree

	Freshman		Junior Transfer	
	Retained	Grad	Retained	Grad
After 1 year	91%		88%	1%
2	84%		27%	51%
3	78%		4%	75%
4	19%	58%	1%	83%
5	2%	75%	0%	84%
6	1%	75%	0%	82%

* Based on most recent years' data available (i.e., each year is based upon a different cohort; therefore, percentages may fluctuate).

Median Time to Degree for Entering Freshmen is currently 4 years.

Fall 1998 Freshmen Retention/ Graduation Rate

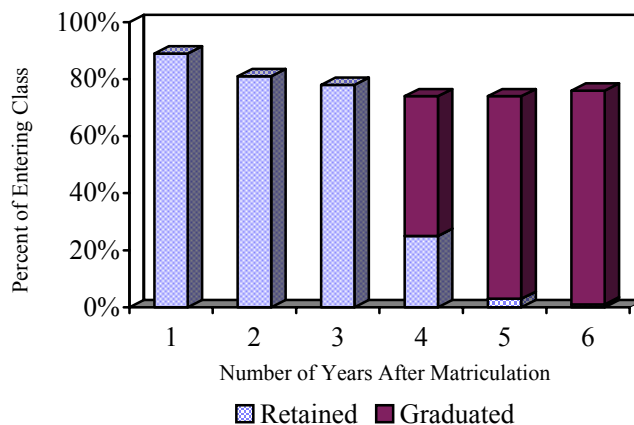

Degrees Conferred: 2003-04

College	Bachelors	Credential	Masters	Doctorate	Total
Creative Studies	75	-	-	-	75
Education*	-	116	146	30	292
Engineering	292	-	118	53	463
Environmental Sci. & Mgmt.	-	-	55	2	57
Letters & Science	4,706	5	299	168	5,178
Total	5,073	121	618	253	6,065
<i>Unduplicated Total**</i>	4,521	121	617	253	5,512

* Education credentials are based on credentials recommended to the State of California. Most of these students also receive Masters

** Unduplicated total equals number of people receiving degrees, not number of majors (i.e. double/triple majors counted once).

Sources of Undergraduate Aid

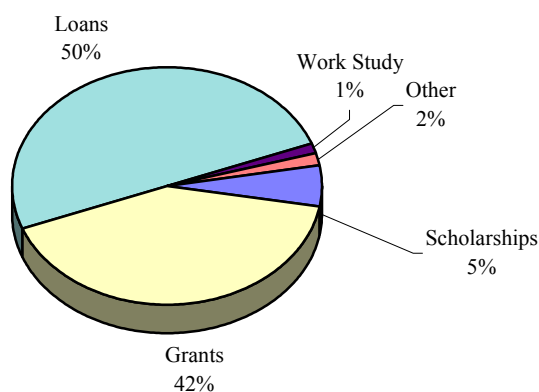

Sources of Graduate Student Aid

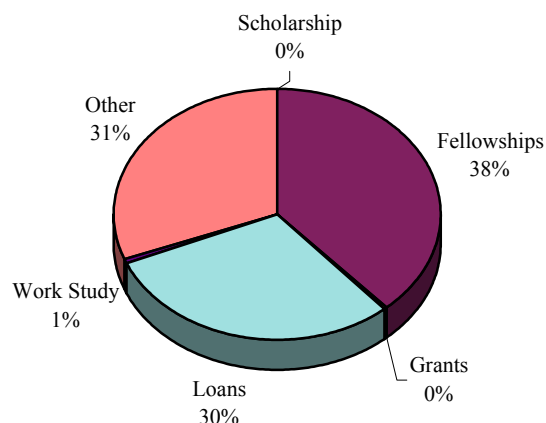

Student Financial Aid Awarded: 2003-04*

Type of Aid	UNDERGRADUATE			GRADUATE			ALL STUDENTS		
	N	Total \$	Avg \$	N	Total \$	Avg \$	N	Total \$	Avg \$
Scholarships									
National Merit	49	\$57,566	\$1,175	-	-	-	49	\$57,566	\$1,175
Regents	331	\$1,409,397	\$4,258	-	-	-	331	\$1,409,397	\$4,258
Agency Scholarship	2,330	\$4,912,325	\$2,108	9	\$24,036	\$2,671	2,339	\$4,936,361	\$2,110
Other Scholarships	858	\$1,025,443	\$1,195	2	\$7,000	\$3,500	860	\$1,032,443	\$1,201
Total Scholarships	3,246	\$7,404,731	\$2,281	11	\$31,036	\$2,821	3,257	\$7,435,767	\$2,283
Fellowships	1	\$4,242	\$4,242	1,872	\$17,427,836	\$9,310	1,873	\$17,432,078	\$9,307
Grants									
Cal Grants	4,038	\$19,671,569	\$4,872	10	\$56,765	\$5,677	4,048	\$19,728,334	\$4,874
Pell Grants	4,636	\$13,243,820	\$2,857	-	-	-	4,636	\$13,243,820	\$2,857
SEOG/SEOM Grants	1,300	\$1,651,918	\$1,271	-	-	-	1,300	\$1,651,918	\$1,271
UGIA/USAP Grants	6,607	\$19,715,352	\$2,984	-	-	-	6,607	\$19,715,352	\$2,984
Other Grants	403	\$2,300,868	\$5,709	1	\$4,200	\$4,200	404	\$2,305,068	\$5,706
Total Grants	8,027	\$56,583,527	\$7,049	11	\$60,965	\$5,542	8,038	\$56,644,492	\$7,047
Loans									
Perkins/Regents Loans	278	\$319,079	\$1,148	1	\$1,050	\$1,050	279	\$320,129	\$1,147
Direct Loans	6,469	\$26,100,553	\$4,035	1,059	\$7,870,570	\$7,432	7,528	\$33,971,123	\$4,513
Unsub Direct/PLUS	4,747	\$38,502,546	\$8,111	632	\$5,309,020	\$8,400	5,379	\$43,811,566	\$8,145
Agency/Bell Loans	480	\$3,346,614	\$6,972	47	\$419,581	\$8,927	527	\$3,766,195	\$7,146
Total Loans	8,190	\$68,268,792	\$8,336	1,029	\$13,600,221	\$13,217	9,219	\$81,869,013	\$8,880
Work Study	923	\$1,670,288	\$1,810	158	\$300,245	\$1,900	1,081	\$1,970,533	\$1,823
Fee/Housing Waivers	514	\$1,866,598	\$3,632	2,008	\$13,919,795	\$6,932	2,522	\$15,786,393	\$6,259
VA/Voc Rehab Benefits	108	\$488,735	\$4,525	9	\$44,117	\$4,902	117	\$532,852	\$4,554
TOTAL AID	11,320	\$136,286,913	\$12,039	2,881	\$45,384,215	\$15,753	14,201	\$181,671,128	\$12,793

* All sources of financial assistance processed through the UCSB Financial Aid Office in 2003-04 (final). Current year estimates are no longer reported in this section.

N=Total unduplicated number of financial aid recipients for each category.

Sixty-eight percent of UCSB students received some form of financial aid through the university, including 62% of all undergraduates and 99% of all graduate students.

Special Scholarships

There are currently 331 Regents Scholars receiving funding, 45 of whom are new students. Of the 49 National Merit Scholars, 14 are new students.

Estimated Annual Fees/Expenses*

Expenses	Undergraduate	Graduate
Student Fees	\$6,495	\$6,860
Non-Resident Tuition	\$16,956	\$14,939
Books and Supplies	\$1,406	\$1,406
Room and Board	\$9,897	\$8,643
Telephone and Utilities	\$294	\$784
Personal Expenses (clothing, medical/dental, etc.)	\$2,034	\$2,987
Transportation	\$974	\$974
Total (Resident)	\$21,100	\$21,654

Total (Non-Resident)	\$38,056	\$36,593
-----------------------------	-----------------	-----------------

*estimates based on on-campus or UCSB owned housing costs

Fee Residency and Citizenship

	Undergraduate		Graduate	
	N	%	N	%
CA Resident Fee				
California Residents	15,750	87%	1,301	45%
Other U.S./Immigrants	1,345	7%	831	29%
Foreign Citizens	43	0%	17	1%
Total	17,138	95%	2,149	74%
Non-CA Resident Fee				
California Residents	58	0%	14	0%
Other U.S./Immigrants	699	4%	183	6%
Foreign Citizens	226	1%	559	19%
Total	983	5%	756	26%
Total Campus	18,121	100%	2,905	100%

Sponsored Research: 2003-04*

Colleges	Proposals Awarded		Proposals Awarded	
	<i>By Admin Unit</i>		<i>By Home Unit</i>	
	N	\$	N	\$
Creative Studies	-	-	-	-
Education	31	\$2,296,818	31	\$2,296,818
Engineering	387	\$54,859,306	394	\$58,968,790
Environmental Science & Management	17	\$1,005,532	26	\$2,347,050
Letters & Science				
Humanities & Fine Arts	27	\$785,241	40	\$1,815,775
Math, Life & Physical Sciences	232	\$30,822,566	417	\$75,963,625
Social Sciences	3	\$20,806	28	\$970,129
Other L&S	2	\$40,000	1	\$15,000
Total L&S	264	\$31,668,613	486	\$78,764,529
Organized Research Units	347	\$67,661,883	111	\$15,169,965
Other	35	\$3,932,469	33	\$3,877,469
Campus Total	1,081	\$161,424,621	1,081	\$161,424,621

2003-04 Awards by Sponsor

with Breakout of Federal Sponsors

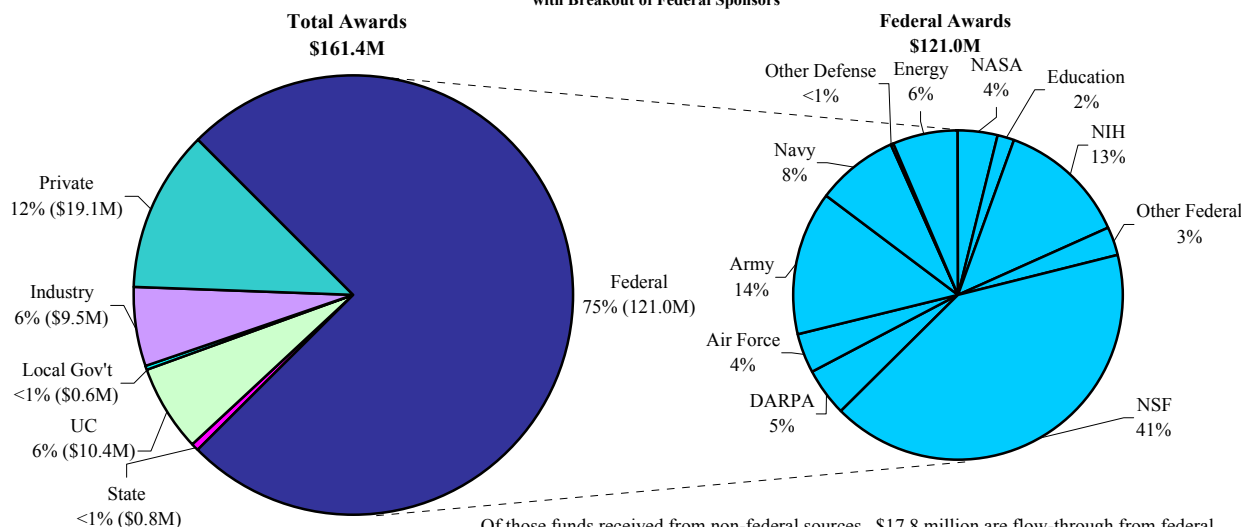

* Academic research funded by grants that are coordinated/reported through the Office of Research.

UCSB Income & Expenditures: 2003-04*

Current Funds Income	\$
Tuition and Fees	\$126,804,000
Federal Government	\$110,894,000
State Government	\$200,333,000
Local Government	\$1,248,000
Private Gifts, Grants, and Contracts	\$48,881,000
Sales and Services of	
Educational Activities	\$3,965,000
Auxiliary Enterprises	\$70,090,000
Other Sources	\$17,074,000
Total Income	\$579,289,000

Current Funds Expenditures	\$
Instruction	\$157,416,000
Research	\$108,290,000
Public Service	\$5,392,000
Academic Support	\$30,936,000
Student Services	\$42,828,000
Institutional Support	\$32,470,000
Plant Operation & Maintenance	\$32,667,000
Student Financial Aid	\$37,240,000
Auxiliary Enterprise	\$58,016,000
Total Expenditures	\$505,255,000

* Traditionally, revenues exceed expenditures. However, some funds are restricted (allotted for specific purposes only), and research/project expenditures often transcend a single fiscal year.

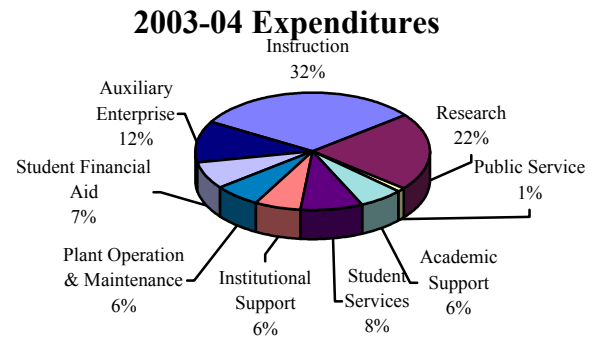
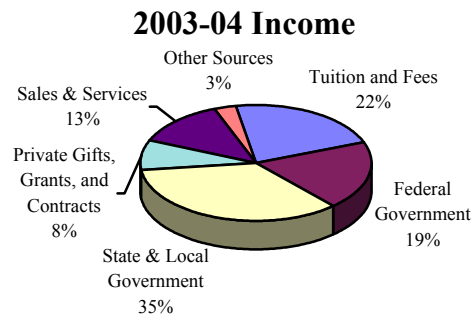
**UCSB Personnel**

Classification	FTE	Headcount*			Male	Female
		Total	Full-time	Part-time		
Academic Staff						
<i>Faculty</i>						
Ladder	782.74	793	774	19		
Acting	8.00	8	8	0		
Lecturers	170.88	233	122	111		
Other Teaching	13.91	20	10	10		
<i>Faculty Total</i>	975.53	1,054	914	140		
<i>Other Academic Staff</i>						
Administrators	46.85	63	30	33		
Research	457.25	506	359	147		
Student Assistants	831.99	1,835	7	1,828		
Other	49.86	57	42	15		
<i>Other Academic Total</i>	1,385.95	2,461	438	2,023		
Total Academic Staff	2,361.48	3,515	1,352	2,163	2,252	1,263
Non-Academic Staff						
<i>Senior Management Group (SMG) & Managers/Sr. Professionals (MSP)</i>	255.22	270	242	28	156	114
<i>Professional/Support Staff (PSS) **</i>						
Clerical & Allied Services	1,438.41	3,674	598	3,076		
Fiscal, Management & Staff Services	688.42	716	638	78		
Maintenance, Fabrication & Operations	357.00	378	334	44		
Student Services	329.74	346	293	53		
Sciences, Laboratory & Allied Services	144.61	186	104	82		
Other	439.36	541	370	171		
<i>PSS Total</i>	3,397.54	5,841	2,337	3,504	2,556	3,285
Total Non-Academic Staff	3,652.76	6,111	2,579	3,532	2,712	3,399
CAMPUS TOTAL	6,014.24	9,626	3,931	5,695	4,964	4,662

* Full-time employees with split appointments are classified in the higher category

** There are 3,106 part-time student employees distributed out among the various Professional/Support Staff categories.