

# 2002 - 03 Campus Profile

UNIVERSITY OF CALIFORNIA SANTA BARBARA

Published February 2003

(805) 893-3971

Institutional Research & Planning

## Admissions and New Enrollment

Student Status	Applied	Admitted	Enrolled	% Applicant Admissions	% Admissions Enrolled
Freshman	34,703	17,700	3,842	51%	22%
Transfer	6,725	4,653	1,342	69%	29%
<b>Total New Undergraduates</b>	<b>41,428</b>	<b>22,353</b>	<b>5,184</b>	<b>54%</b>	<b>23%</b>
Credential	21	12	8	57%	67%
Unclassified	17	8	2	47%	25%
Masters	1,723	703	338	41%	48%
Doctoral	4,506	1,369	499	30%	36%
<b>Total New Graduate Students</b>	<b>6,267</b>	<b>2,092</b>	<b>847</b>	<b>33%</b>	<b>40%</b>

New Student Enrollment

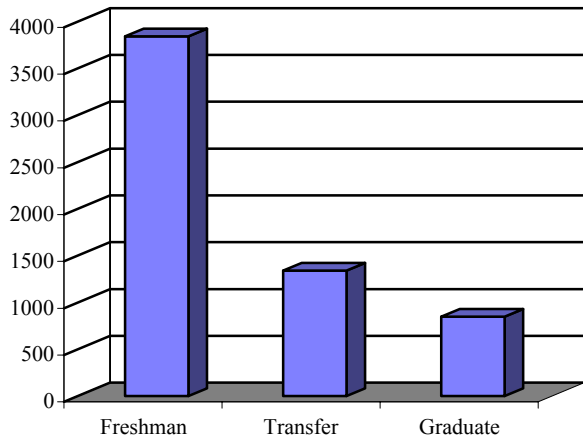

Total Student Enrollment

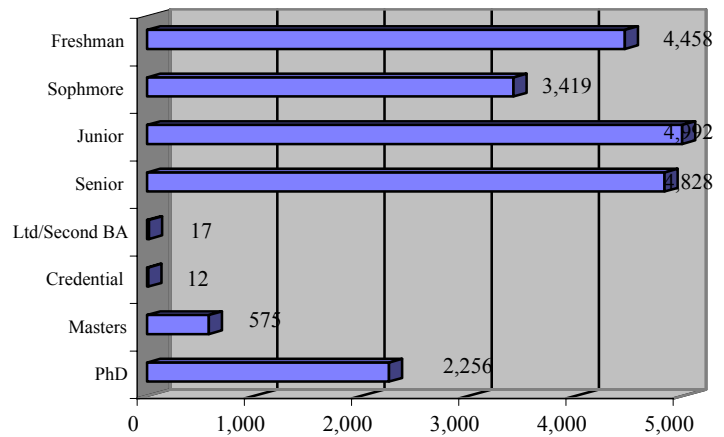

## Fall Enrollment by Class Level

Class Level	Total	New	Continuing	Returning	Full-time*	Part-time
Freshman	4,458	3,768	657	33	4,421	37
Sophomore	3,419	138	3,204	77	3,370	49
<i>Lower Division Subtotal</i>	<i>7,877</i>	<i>3,906</i>	<i>3,861</i>	<i>110</i>	<i>7,791</i>	<i>86</i>
Junior	4,992	1,260	3,574	158	4,833	159
Senior	4,828	18	4,664	146	4,463	365
Limited/Second BA	17	12	5	-	14	3
<i>Upper Division Subtotal</i>	<i>9,837</i>	<i>1,290</i>	<i>8,243</i>	<i>304</i>	<i>9,310</i>	<i>527</i>
<b>Total Undergraduates</b>	<b>17,714</b>	<b>5,196</b>	<b>12,104</b>	<b>414</b>	<b>17,101</b>	<b>613</b>
Credential Only	12	8	4	-	10	2
Unclassified	2	2	-	-	2	-
Masters	575	338	229	8	561	14
Doctoral Stage 1	1,592	499	1,073	20	1,563	29
<i>1st Stage Subtotal</i>	<i>2,181</i>	<i>847</i>	<i>1,306</i>	<i>28</i>	<i>2,136</i>	<i>45</i>
Doctoral Stage 2/3	664	-	646	18	659	5
<b>Total Graduates</b>	<b>2,845</b>	<b>847</b>	<b>1,952</b>	<b>46</b>	<b>2,795</b>	<b>50</b>
<b>Total Campus</b>	<b>20,559</b>	<b>6,043</b>	<b>14,056</b>	<b>460</b>	<b>19,896</b>	<b>663</b>

\* Undergraduates with a course load of at least 12 units and graduate students with at least 8 units are considered to be full-time students.

NOTE: Includes 487 UCSB students in off-campus study programs (study abroad, D.C. Center, Ventura Center)

## Ethnicity

	Undergraduate		Graduate		Total	
	N	%	N	%	N	%
American Indian/Alaskan	143	1%	17	1%	160	1%
Black/African American	469	3%	37	2%	506	3%
Chicano	2,006	13%	118	6%	2,124	12%
Latino	750	5%	71	4%	821	5%
<i>Chicano/Latino Subtotal</i>	<i>2,756</i>	<i>17%</i>	<i>189</i>	<i>10%</i>	<i>2,945</i>	<i>16%</i>
Asian/Pacific Islander	2,045	13%	129	7%	2,174	12%
Filipino	422	3%	21	1%	443	2%
E. Indian/Pakistani	173	1%	32	2%	205	1%
<i>Asian/Pacific Islander Subtotal</i>	<i>2,640</i>	<i>16%</i>	<i>182</i>	<i>10%</i>	<i>2,822</i>	<i>16%</i>
Other	320	2%	69	4%	389	2%
White	9,710	61%	1,367	73%	11,077	62%
<b>Total Domestic Response</b>	<b>16,038</b>	<b>100%</b>	<b>1,861</b>	<b>100%</b>	<b>17,899</b>	<b>100%</b>
Unknown	1,453		359		1,812	
<b>Total Domestic Enrollment</b>	<b>17,491</b>		<b>2,220</b>		<b>19,711</b>	
International Students	223		625		848	
<b>Total Enrollment</b>	<b>17,714</b>		<b>2,845</b>		<b>20,559</b>	

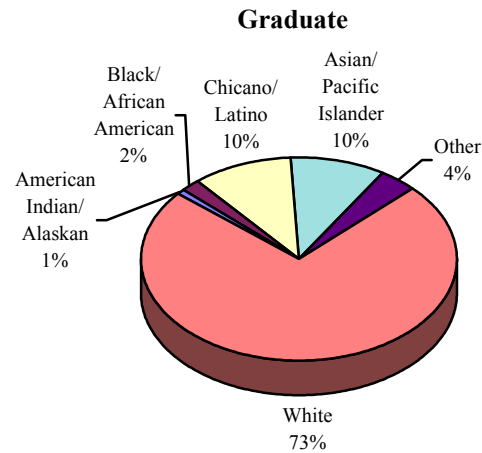
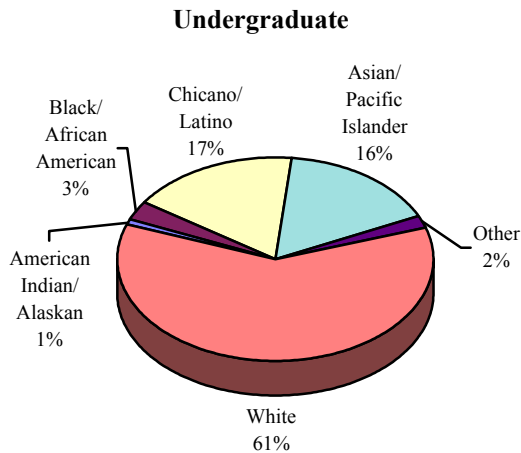

## International Students

UCSB's international students come from 69 different countries. The top ten originating countries are:

- |                                     |                 |
|-------------------------------------|-----------------|
| 1. People's Republic of China (19%) | 6. Turkey (4%)  |
| 2. India (14%)                      | 7. Germany (3%) |
| 3. (tie) Japan (8%)                 | 8. Mexico (3%)  |
| South Korea (8%)                    | 9. Canada (3%)  |
| 5. Taiwan (6%)                      | 10. Italy (2%)  |

## School of Origin

Of new undergraduates 74% entered as freshmen, while 26% transferred in at a higher class level. Eighty-three percent of new freshmen students entered UCSB from public high schools; 15% graduated from private high schools. The majority of transfer students came from community colleges (85%), a quarter of transfer students came from Santa Barbara City College alone (24%). Other transfer students came from other University of California campuses (9%), the California State University system (1%), and other colleges (4%).

### Gender

Class Level		Female	Male	Total
<i>Undergraduates</i>	Number	9,548	8,166	17,714
	Percent	54%	46%	100%
<i>Graduates</i>	Number	1,237	1,608	2,845
	Percent	43%	57%	100%
<b>Total</b>	<b>Number</b>	<b>10,785</b>	<b>9,774</b>	<b>20,559</b>
	<b>Percent</b>	<b>52%</b>	<b>48%</b>	<b>100%</b>

### Cumulative UCSB Undergraduate Grade Point Averages, 2001-02

Class	Men	Women	Total
Freshman	2.80	3.00	2.91
Sophomore	2.86	3.07	2.98
<i>Lower Division Students</i>	<b>2.84</b>	<b>3.03</b>	<b>2.95</b>
Junior	2.84	3.06	2.96
Senior	2.95	3.14	3.06
<i>Upper Division Students</i>	<b>2.90</b>	<b>3.10</b>	<b>3.01</b>
<b>Total</b>	<b>2.87</b>	<b>3.08</b>	<b>2.98</b>

### Age of Students

The mean age of both male and female undergraduates is 21 years. The graduate student mean age is 29, with the men averaging 1 year older than the women.

Age Distribution of Students by Class Level

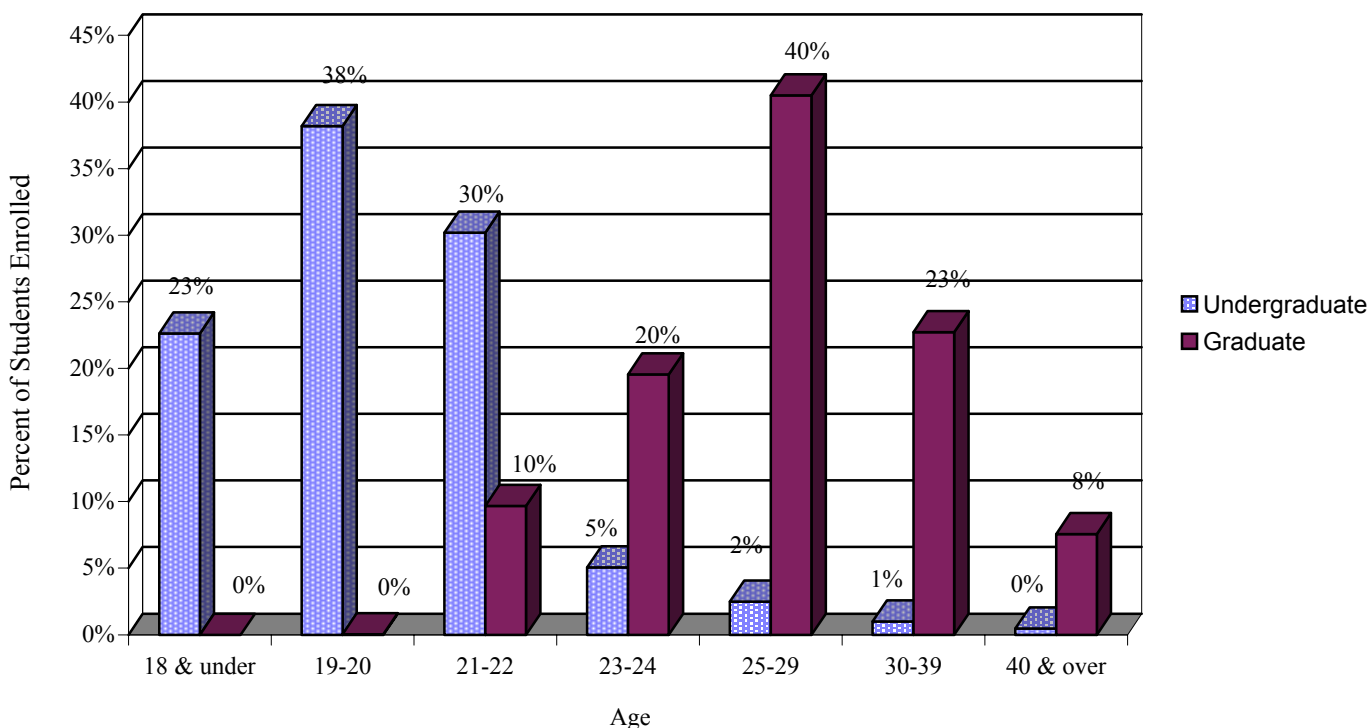

### Average Admission Test Scores and Grade Point Averages

	SAT I*			HS	Transfer	GRE			Upper Div
	Verbal	Math	Total	GPA**		GPA***	Verbal	Quant	Analytic
Creative Studies	655	659	1314	3.79	3.41	-	-	-	-
Education	-	-	-	-	-	501	569	584	3.43
Engineering	570	660	1230	3.72	3.48	561	767	723	3.62
Env Sci & Management	-	-	-	-	-	542	674	667	3.48
Letters & Science	568	593	1161	3.71	3.12	554	662	648	3.55
<b>Total</b>	<b>570</b>	<b>602</b>	<b>1172</b>	<b>3.71</b>	<b>3.13</b>	<b>546</b>	<b>672</b>	<b>656</b>	<b>3.52</b>

\* Based on recentered scores.

\*\* Based on UC A-F courses.

\*\*\* Based on UC transferable courses.

**Where Students Live**

**Geographic Origin at Time of Admission**

Location	N	%
<b>UCSB</b>		
Residence Halls	3,138	15%
Family Student Housing	545	3%
Santa Ynez Apartments	661	3%
Eldorado Apartments	137	1%
Westgate Apartments	59	0%
West Campus Point	4	0%
<b>UCSB Subtotal</b>	<b>4,544</b>	<b>22%</b>
<b>Goleta</b>		
Ellwood	702	3%
Francisco Torres Residence Hall	1,010	5%
Other Goleta	1,579	8%
<b>Goleta Subtotal</b>	<b>3,291</b>	<b>16%</b>
<b>Isla Vista</b>		
Residence Halls/Co-op	684	3%
Fraternities/Sororities	590	3%
Other IV	7,473	36%
<b>Isla Vista Subtotal</b>	<b>8,747</b>	<b>43%</b>
<b>SB/Montecito</b>		
Montecito	57	0%
Santa Barbara	1,806	9%
<b>SB/Montecito Subtotal</b>	<b>1,863</b>	<b>9%</b>
<b>Other Locations</b>		
Other SB County/SLO	207	1%
Ventura County	431	2%
Los Angeles	250	1%
Education Abroad Program*	360	2%
<b>Other Locations Subtotal</b>	<b>1,248</b>	<b>6%</b>
<b>Addresses Unknown</b>	<b>866</b>	<b>4%</b>
<b>Total Students</b>	<b>20,559</b>	<b>100%</b>

Origin	Undergraduate		Graduate	
	N	%	N	%
<b>Northern Counties:</b>				
Santa Clara	1,027	6%	75	3%
Contra Costa	765	4%	26	1%
Alameda	584	3%	61	2%
Other Bay Area	1,450	8%	100	4%
Monterey Bay Area	440	2%	31	1%
Sacramento Area	678	4%	48	2%
Fresno Area	420	2%	26	1%
Other Northern	864	5%	61	2%
<b>Northern Counties</b>	<b>6,228</b>	<b>35%</b>	<b>428</b>	<b>15%</b>
<b>UCSB Service Area:</b>				
Santa Barbara	1,080	6%	251	9%
Ventura	1,006	6%	108	4%
San Luis Obispo	172	1%	36	1%
Kern	244	1%	18	1%
<b>UCSB Service Area</b>	<b>2,502</b>	<b>14%</b>	<b>413</b>	<b>15%</b>
<b>Southern Counties:</b>				
Los Angeles	4,276	24%	282	10%
Orange	1,438	8%	87	3%
San Diego/Imperial	1,387	8%	112	4%
Riverside/San Bernardino	749	4%	38	1%
<b>Southern Counties</b>	<b>7,850</b>	<b>44%</b>	<b>519</b>	<b>18%</b>
<b>ALL CA Counties</b>	<b>16,580</b>	<b>94%</b>	<b>1,360</b>	<b>48%</b>
<i>Students from Other States</i>	911	5%	860	30%
<i>Foreign Citizens</i>	223	1%	625	22%
<b>Total Students</b>	<b>17,714</b>	<b>100%</b>	<b>2,845</b>	<b>100%</b>

Source: UCSB Community Housing Office

\* Education Abroad Program opportunities are available in 34 countries at over 100 host institutions around the world.

**Where UCSB Students Live**

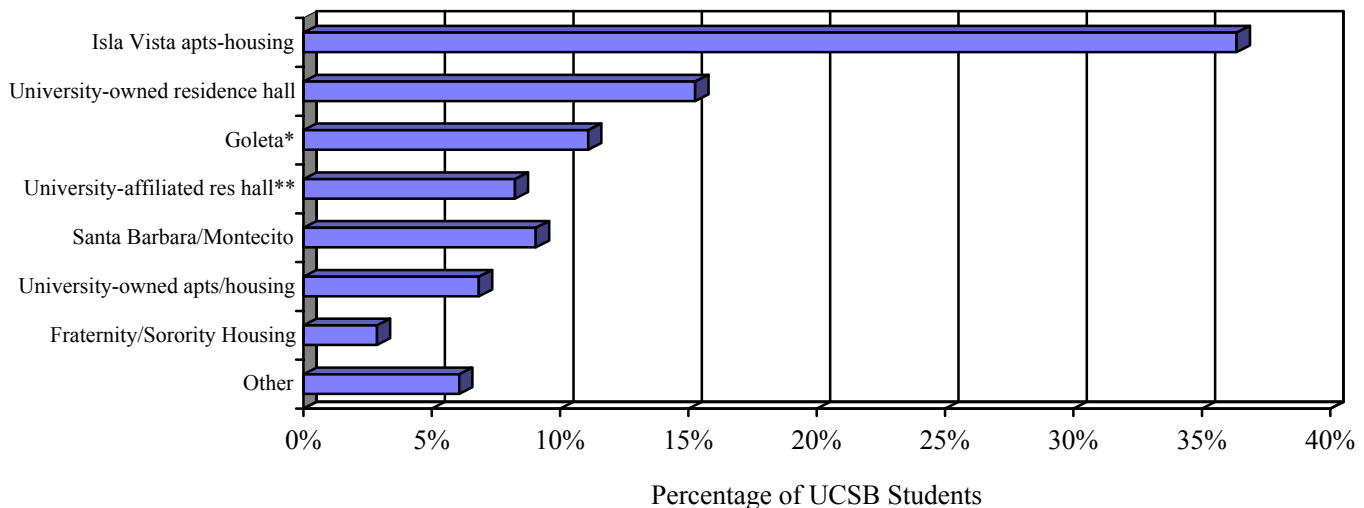

\* Excludes Francisco Torres Residence Hall.

\*\* Includes Francisco Torres and Isla Vista residence halls.

### Students Enrolled by CIP Discipline

CIP Discipline	Undergraduate		Graduate	
	N	%	N	%
Education	0	0%	369	13%
<i>Engineering/Computer Science</i>				
Computer & Information Sciences	534	3%	156	5%
Engineering	1,129	6%	516	18%
<i>Humanities/Fine Arts</i>				
English Lang & Literature/Letters	585	3%	92	3%
Foreign Languages & Literatures	263	1%	85	3%
Philosophy & Religion	205	1%	100	4%
Visual & Performing Arts	1,175	7%	182	6%
<i>Math/Life/Physical Sciences</i>				
Biological Sciences/Life Sciences	1,427	8%	162	6%
Conservation/Renewable Natural Res.	232	1%	133	5%
Mathematics	223	1%	85	3%
Physical Sciences	491	3%	290	10%
Psychology	1,149	6%	60	2%
<i>Social Sciences</i>				
Area, Ethnic & Cultural Studies	183	1%	15	1%
Business Management & Admin. Serv.	1,884	11%	0	0%
Communications	797	4%	25	1%
Law & Legal Studies	503	3%	0	0%
Social Sciences & History	2,185	12%	501	18%
<i>Interdisciplinary/Unknown</i>				
Multi/Interdisciplinary Studies	2,109	12%	74	3%
Undeclared	2,640	15%	0	0%
<b>TOTAL</b>	<b>17,714</b>	<b>100%</b>	<b>2,845</b>	<b>100%</b>

Major Disciplines of UCSB Students

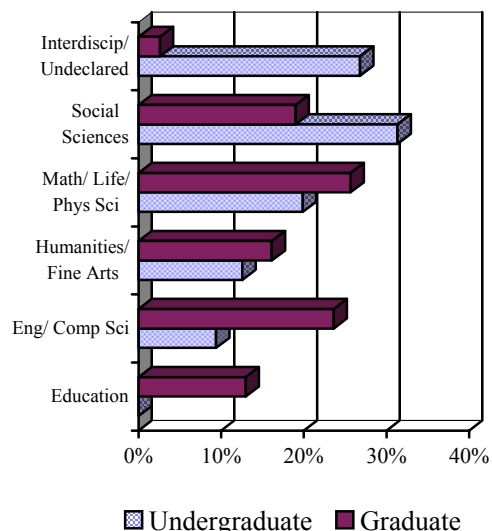

### Student Retention/Graduation Rates\* & Time to Degree

	Freshman		Junior Transfer	
	Retained	Grad	Retained	Grad
After 1 year	91%		85%	1%
2	81%		31%	49%
3	81%		5%	74%
4	24%	50%	1%	79%
5	4%	69%	0%	77%
6	1%	72%	0%	78%

\* Based on most recent years' data available (i.e., each year is based upon a different cohort; therefore, percentages may fluctuate).

*Average Time to Degree for Entering Freshmen is currently 4 years + 1 quarter.*

Fall 1996 Freshmen Retention/ Graduation Rate

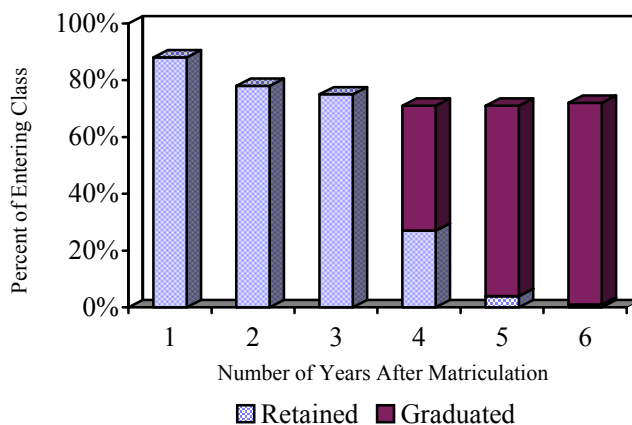

### Degrees Conferred: 2001-02

College	Bachelors	Credential	Masters	Doctorate	Total
Creative Studies	59	-	-	-	59
Education	-	115	147	26	288
Engineering	234	-	94	53	381
Environmental Sci. & Mgmt.	-	-	38	1	39
Letters & Science	4,643	4	231	119	4,997
<b>Total</b>	<b>4,936</b>	<b>119</b>	<b>510</b>	<b>199</b>	<b>5,764</b>
<i>Unduplicated Total*</i>	4,434	119	507	199	5,259

\* Equals number of people receiving degrees, not number of majors (i.e. double/triple majors counted once)

Sources of Undergraduate Aid

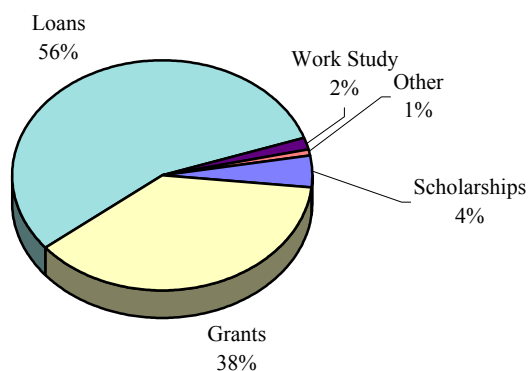

Sources of Graduate Student Aid

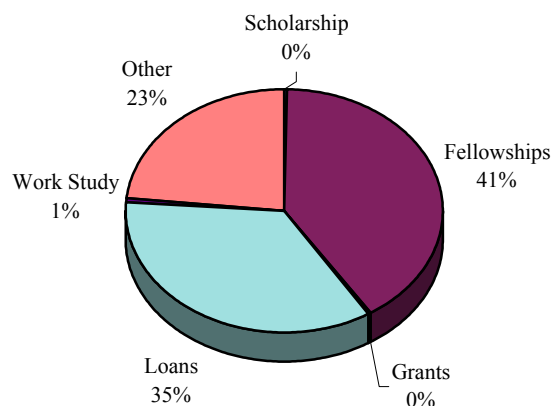

**Student Financial Aid\***

Type of Aid	UNDERGRADUATE			GRADUATE			ALL STUDENTS		
	N	Total \$	Avg \$	N	Total \$	Avg \$	N	Total \$	Avg \$
<b>Scholarships</b>									
National Merit	45	\$55,444	\$1,232	-	-	-	45	\$55,444	\$1,232
Regents	334	\$1,242,472	\$3,720	-	-	-	334	\$1,242,472	\$3,720
Agency Scholarship	1,015	\$1,729,668	\$1,704	14	\$49,347	\$3,525	1,029	\$1,779,015	\$1,729
Other Scholarships	1,260	\$1,832,721	\$1,455	7	\$12,698	\$1,814	1,267	\$1,845,419	\$1,457
<b>Total Scholarships</b>	<b>2,324</b>	<b>\$4,860,305</b>	<b>\$2,091</b>	<b>21</b>	<b>\$62,045</b>	<b>\$2,955</b>	<b>2,345</b>	<b>\$4,922,350</b>	<b>\$2,099</b>
<b>Fellowships</b>	<b>4</b>	<b>\$20,448</b>	<b>\$5,112</b>	<b>1,621</b>	<b>\$12,359,127</b>	<b>\$7,624</b>	<b>1,625</b>	<b>\$12,379,575</b>	<b>\$7,618</b>
<b>Grants</b>									
Cal Grants	3,763	\$13,396,776	\$3,560	15	\$47,961	\$3,197	3,778	\$13,444,737	\$3,559
Pell Grants	4,303	\$12,617,717	\$2,932	-	-	-	4,303	\$12,617,717	\$2,932
SEOG/SEOM Grants	934	\$1,501,874	\$1,608	-	-	-	934	\$1,501,874	\$1,608
UGIA/USAP Grants	4,272	\$11,870,063	\$2,779	-	-	-	4,272	\$11,870,063	\$2,779
Other Grants	359	\$1,836,675	\$5,116	-	-	-	359	\$1,836,675	\$5,116
<b>Total Grants</b>	<b>6,179</b>	<b>\$41,223,105</b>	<b>\$6,671</b>	<b>15</b>	<b>\$47,961</b>	<b>\$3,197</b>	<b>6,194</b>	<b>\$41,271,066</b>	<b>\$6,663</b>
<b>Loans</b>									
Perkins/Regents Loans	3,243	\$5,306,570	\$1,636	-	-	-	3,243	\$5,306,570	\$1,636
Direct Loans	5,941	\$22,455,735	\$3,780	858	\$6,382,416	\$7,439	6,799	\$28,838,151	\$4,242
Unsub Direct/PLUS	4,354	\$31,743,416	\$7,291	468	\$4,091,611	\$8,743	4,822	\$35,835,027	\$7,432
Agency/Bell Loans	273	\$1,594,726	\$5,841	15	\$126,472	\$8,431	288	\$1,721,198	\$5,976
<b>Total Loans</b>	<b>7,897</b>	<b>\$61,100,447</b>	<b>\$7,737</b>	<b>902</b>	<b>\$10,600,499</b>	<b>\$11,752</b>	<b>8,799</b>	<b>\$71,700,946</b>	<b>\$8,149</b>
<b>Work Study</b>	<b>960</b>	<b>\$1,653,773</b>	<b>\$1,723</b>	<b>113</b>	<b>\$218,735</b>	<b>\$1,936</b>	<b>1,073</b>	<b>\$1,872,508</b>	<b>\$1,745</b>
<b>Fee/Housing Waivers</b>	<b>317</b>	<b>\$936,975</b>	<b>\$2,956</b>	<b>1,805</b>	<b>\$6,881,891</b>	<b>\$3,813</b>	<b>2,122</b>	<b>\$7,818,866</b>	<b>\$3,685</b>
<b>VA/Voc Rehab Benefits</b>	<b>5</b>	<b>\$15,028</b>	<b>\$3,006</b>	<b>43</b>	<b>\$175,134</b>	<b>\$4,073</b>	<b>48</b>	<b>\$190,162</b>	<b>\$3,962</b>
<b>TOTAL AID</b>	<b>10,903</b>	<b>\$130,570,594</b>	<b>\$11,976</b>	<b>2,548</b>	<b>\$33,180,272</b>	<b>\$13,022</b>	<b>13,451</b>	<b>\$163,750,866</b>	<b>\$12,174</b>

\* All sources of financial assistance processed through the UCSB Financial Aid Office.  
 N=Total unduplicated number of financial aid recipients for each category.

Sixty-five percent of UCSB students received some form of financial aid through the university, including 62% of all undergraduates and 90% of all graduate students.

**Special Scholarships**

There are currently 334 Regents Scholars receiving funding, 83 of whom are new students. Of the 45 National Merit Scholars, 18 are new students.



**UCSB Income & Expenditures: 2001-02\***

Current Funds Income	\$
Tuition and Fees	\$84,945,000
Federal Government	\$97,984,000
State Government	\$232,324,000
Local Government	\$1,370,000
Private Gifts, Grants, and Contracts	\$58,672,000
Sales and Services of	
Educational Activities	\$3,744,000
Auxiliary Enterprises	\$55,484,000
Other Sources	\$14,591,000
<b>Total Income</b>	<b>\$549,114,000</b>

Current Funds Expenditures	\$
Instruction	\$166,155,000
Research	\$105,240,000
Public Service	\$7,058,000
Academic Support	\$39,728,000
Student Services	\$40,728,000
Institutional Support	\$33,401,000
Plant Operation & Maintenance	\$28,672,000
Student Financial Aid	\$29,896,000
Auxiliary Enterprise	\$49,368,000
<b>Total Expenditures</b>	<b>\$500,246,000</b>

\* Traditionally, revenues exceed expenditures. However, some funds are restricted (allotted for specific purposes only), and research/project expenditures often transcend a single fiscal year.

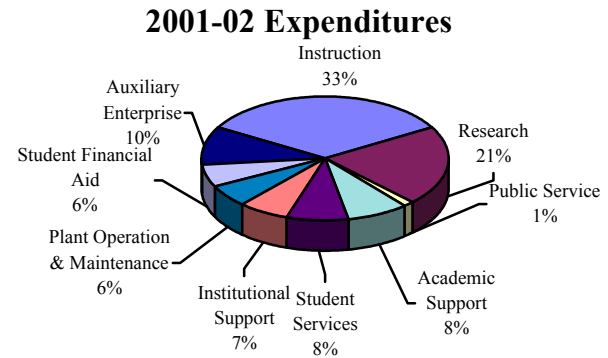
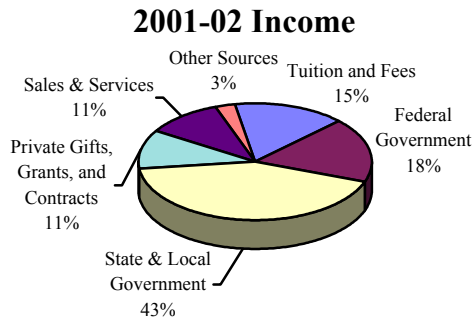

**UCSB Personnel**

Classification	FTE	Headcount*		Male	Female
		Total	Full-time Part-time		
<b>Academic Staff</b>					
<i>Faculty</i>					
Ladder	735.70	745	719	26	
Acting	11.00	11	11	0	
Lecturers	181.13	239	105	134	
Other Teaching	33.32	41	27	14	
<i>Faculty Total</i>	961.15	1,036	862	174	
<i>Other Academic Staff</i>					
Administrators	46.00	60	33	27	
Research	429.83	490	347	143	
Student Assistants	847.02	1,881	5	1,876	
Other	55.78	64	43	21	
<i>Other Academic Total</i>	1,378.63	2,495	428	2,067	
<b>Total Academic Staff</b>	<b>2,339.78</b>	<b>3,531</b>	<b>1,290</b>	<b>2,241</b>	<b>2,250</b>
<b>Non-Academic Staff</b>					
<i>Senior Management Group (SMG) &amp; Managers/Sr. Professionals (MSP)</i>	215.07	233	202	31	89
<i>Professional/Support Staff (PSS) **</i>					
Clerical & Allied Services	1,405.32	3,684	375	3,309	
Fiscal, Management & Staff Services	663.18	703	590	113	
Maintenance, Fabrication & Operations	349.62	364	330	34	
Student Services	316.69	342	261	81	
Sciences, Laboratory & Allied Services	151.61	186	120	66	
Other	368.78	481	309	172	
<i>PSS Total</i>	3,255.20	5,760	1,985	3,775	2,500
<b>Total Non-Academic Staff</b>	<b>3,474.27</b>	<b>5,997</b>	<b>2,191</b>	<b>3,806</b>	<b>2,654</b>
<b>CAMPUS TOTAL</b>	<b>5,814.05</b>	<b>9,528</b>	<b>3,481</b>	<b>6,047</b>	<b>4,904</b>

\* Full-time employees with split appointments are classified in the higher category

\*\* There are 3,343 part-time student employees distributed out among the various Professional/Support Staff categories.